MUSIC - UNIVERSITY OF TORONTO
3 1761 10878431 5

Londonov, Petr Petrovich
[Concerto, accordion; arr.]
Kontsert dlia gotovo-
vybornogo baiana

M
1039
.4
A3L65

П. Лондонов

КОНЦЕРТ

ДЛЯ ГОТОВО-ВЫБОРНОГО БАЯНА С ОРКЕСТРОМ

Клавир

П. Лондонов

КОНЦЕРТ

ДЛЯ ГОТОВО-ВЫБОРНОГО БАЯНА С ОРКЕСТРОМ

(клавир)

Исполнительская редакция А. СУРКОВА

Всесоюзное издательство
СОВЕТСКИЙ КОМПОЗИТОР
Москва 1970

M
1039
.4
A3 L65

КОНЦЕРТ

для готово-выборного баяна с оркестром
(клавир)

1. Прелюдия

Moderato [Умеренно]

П. ЛОНДОНОВ

Ф-п.

p

mp

Баян*)

mp

В

4 3 2 3

p

*) Условные обозначения левой клавиатуры: В — выборная клавиатура, О — основные басы при включенной выборной клавиатуре, Г — включение регистра готовой клавиатуры.

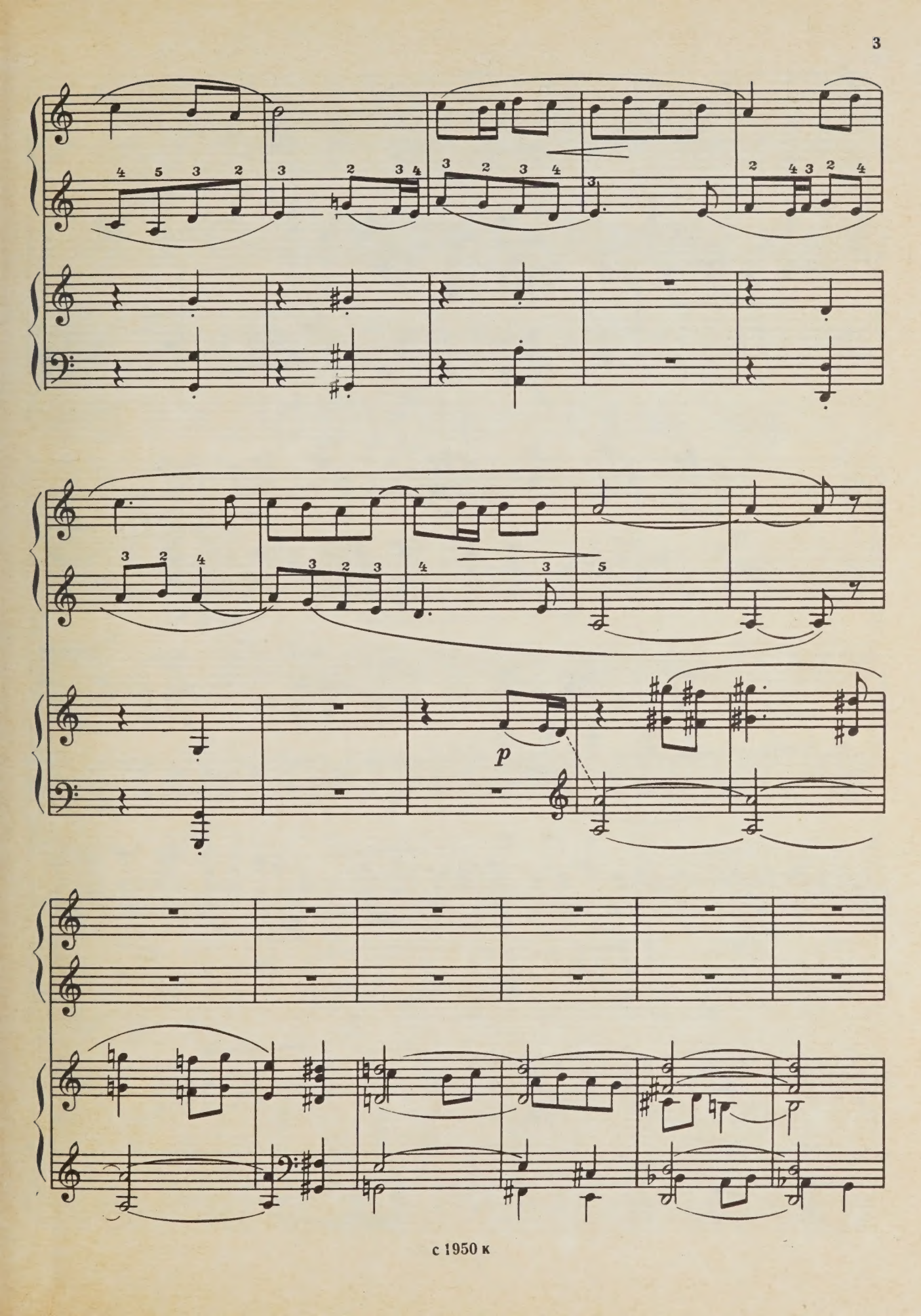
p

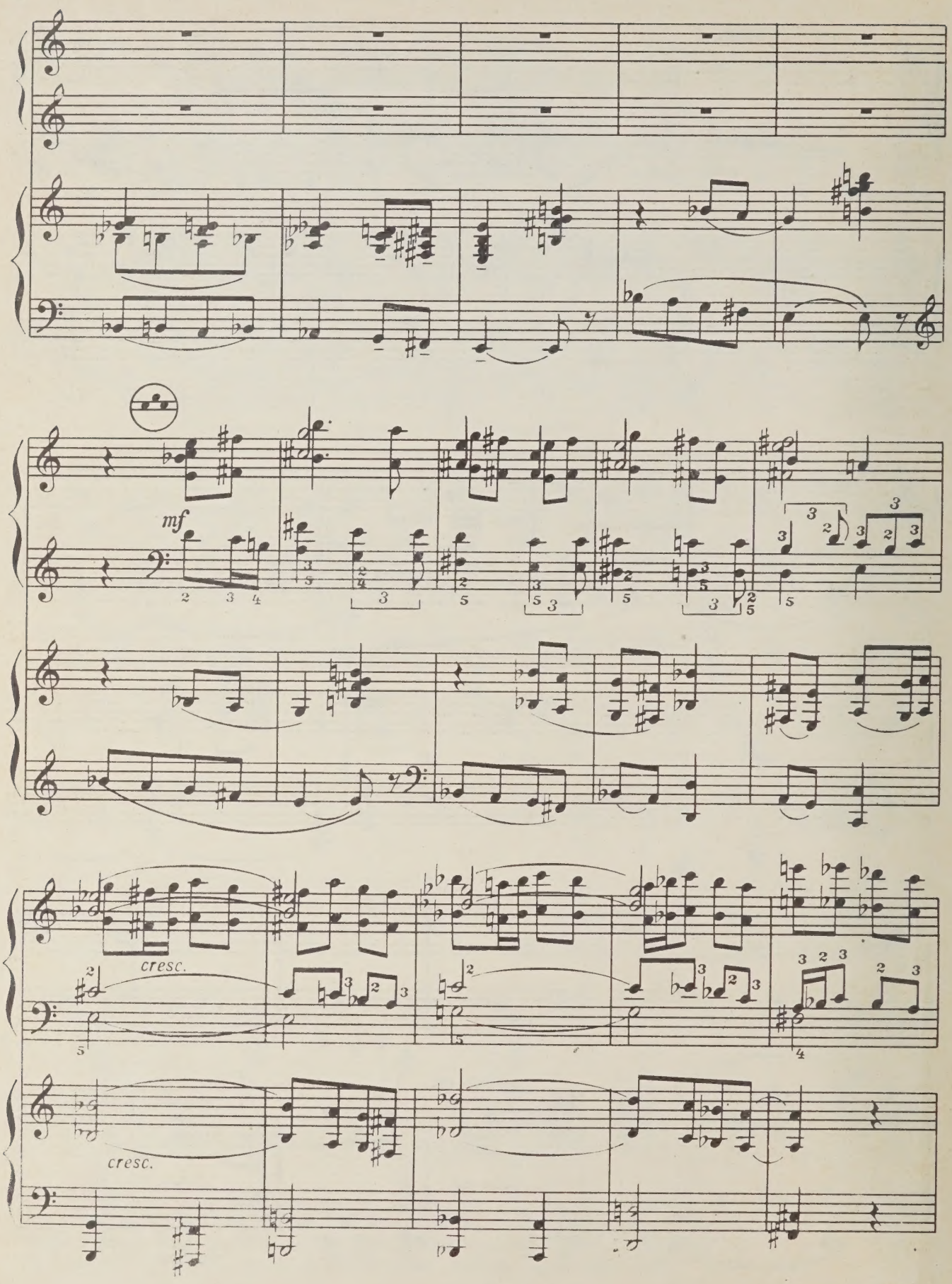
mf
cresc.
cresc.

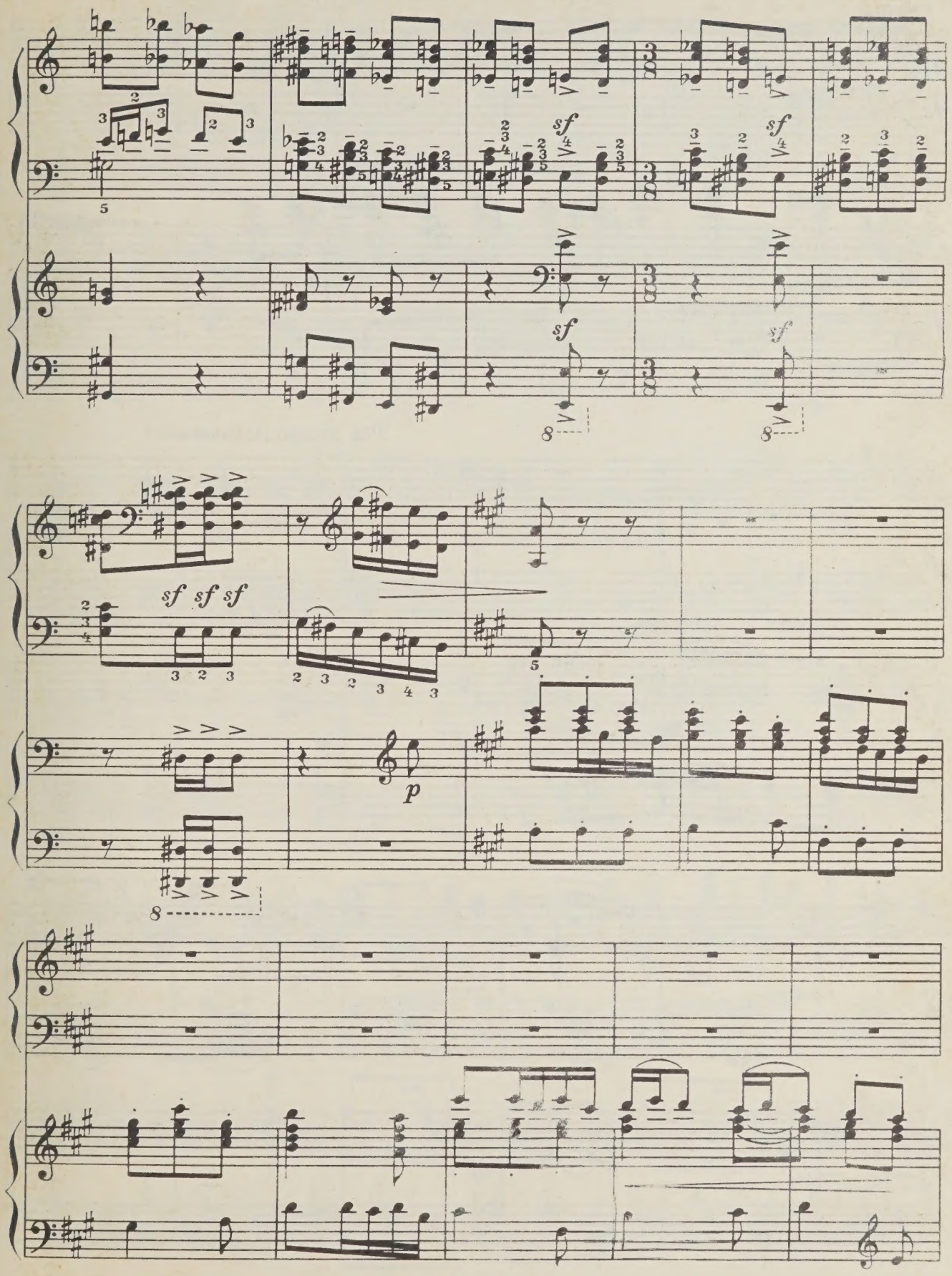
sf
sf
sf
sf
sf
sf sf sf
p

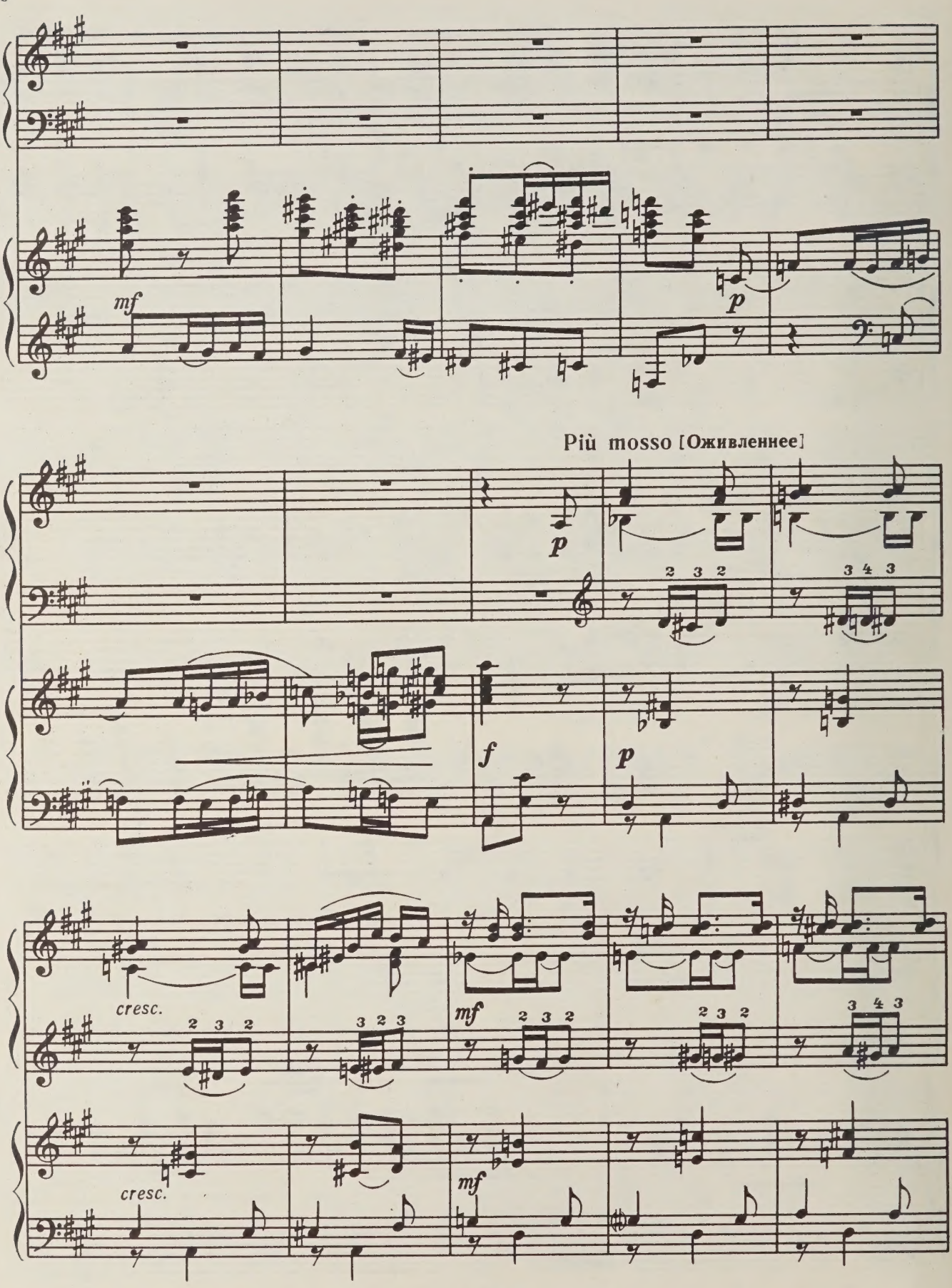
mf
p
Più mosso [Оживленнее]
p
f
p
cresc.
mf
cresc.
mf

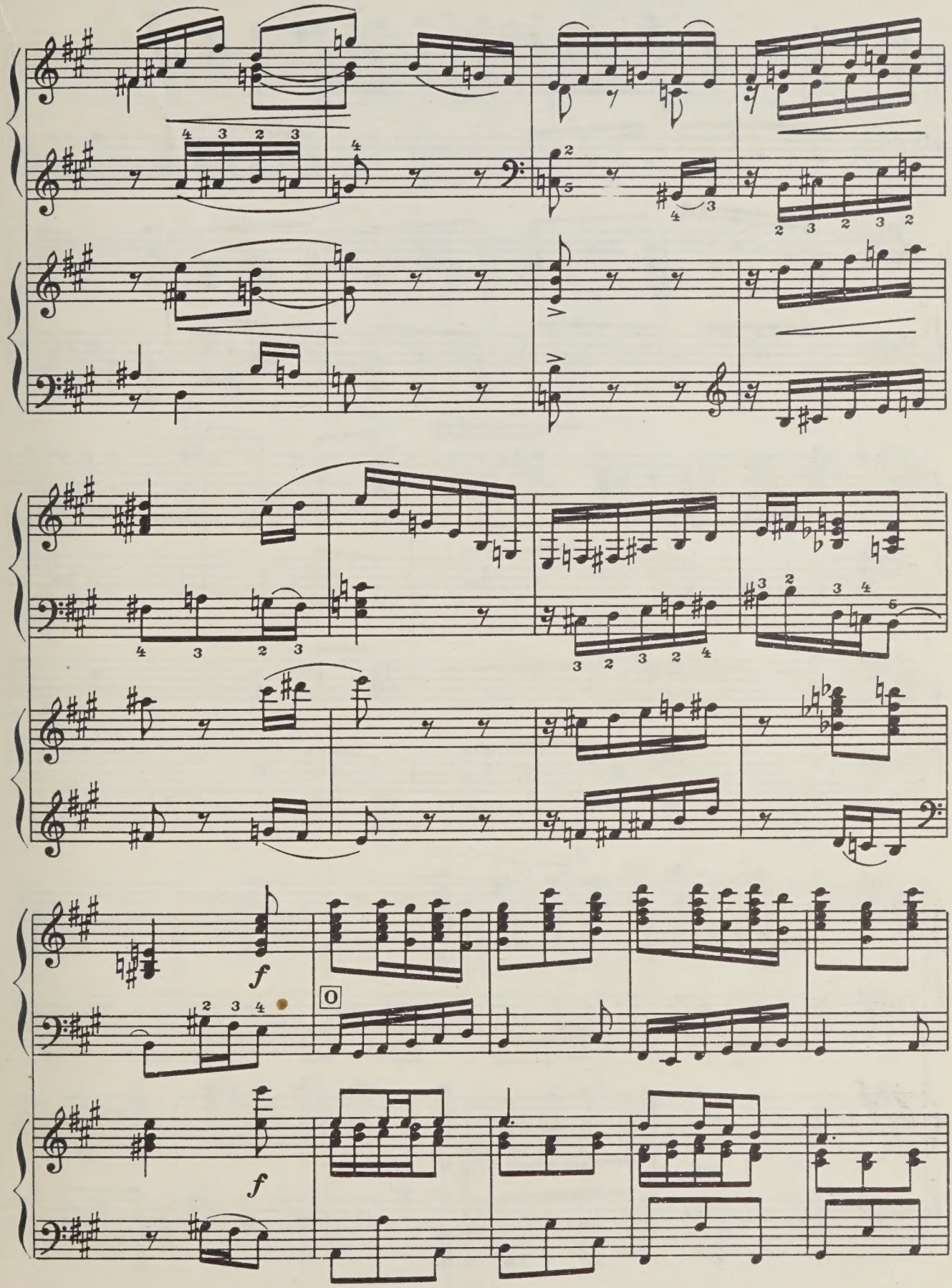

с 1950 к

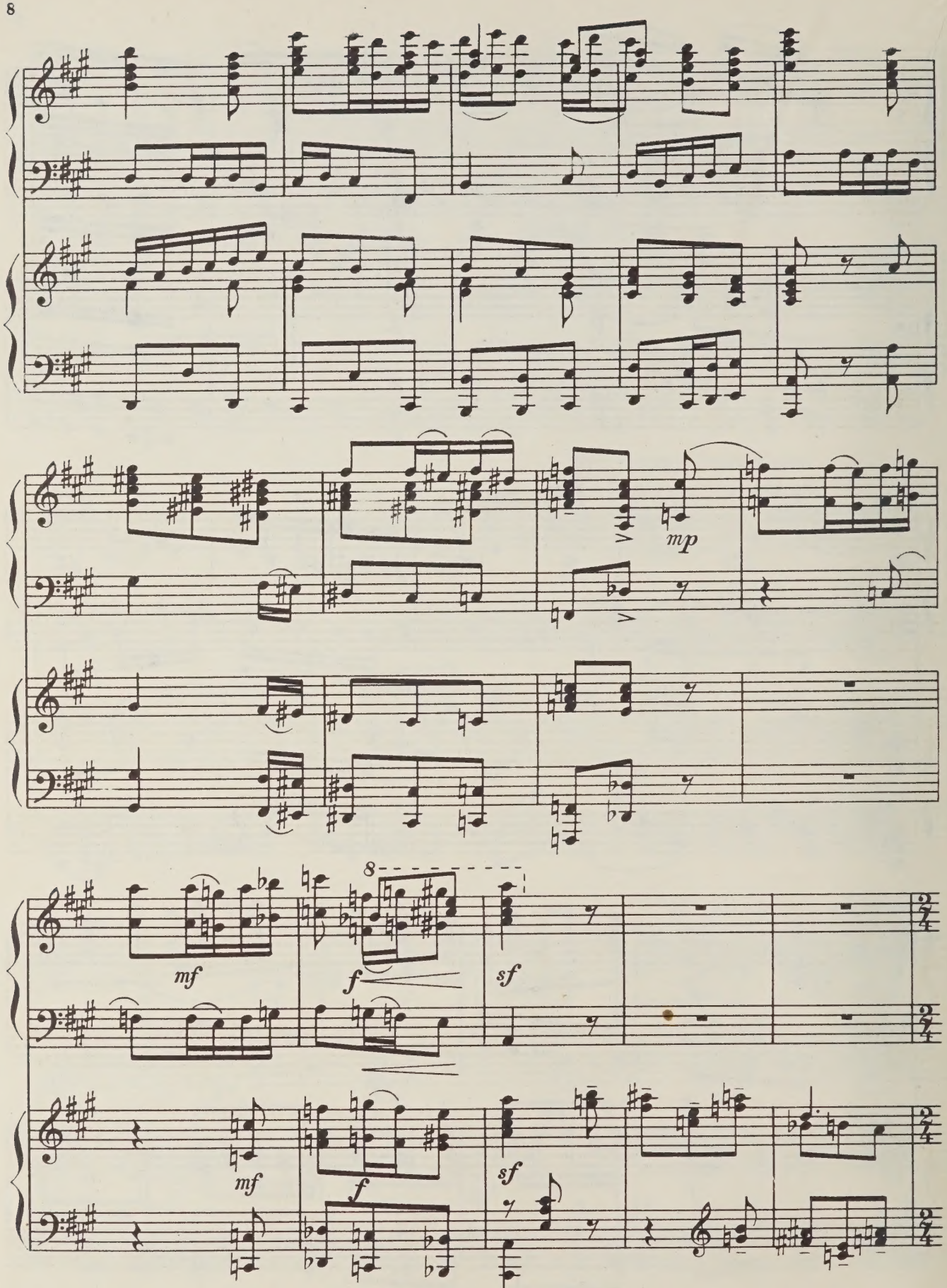
mp
mf
f
sf
8
mf
f
sf

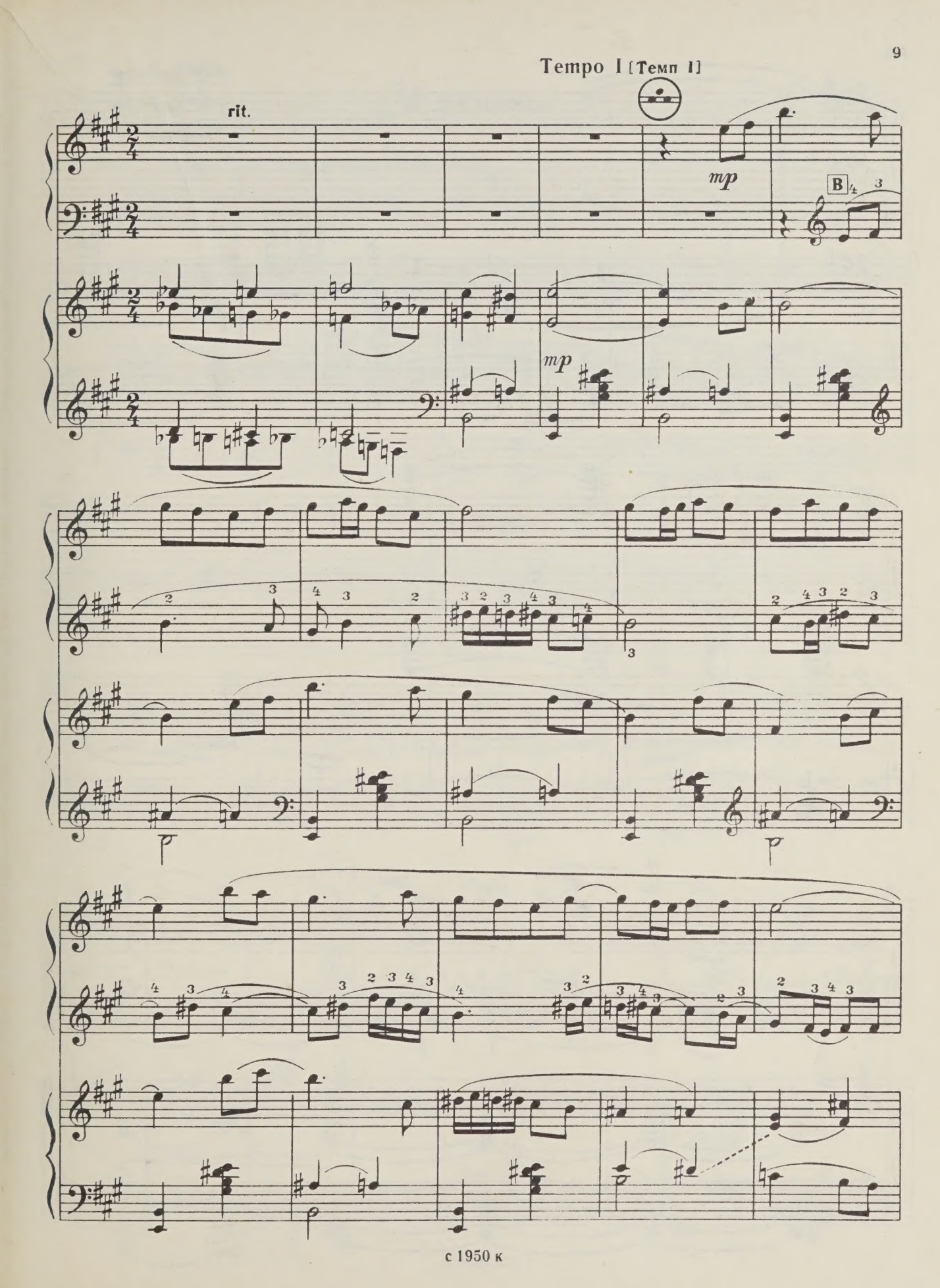
Tempo I [Темп I]
rit.
mp
B
mp

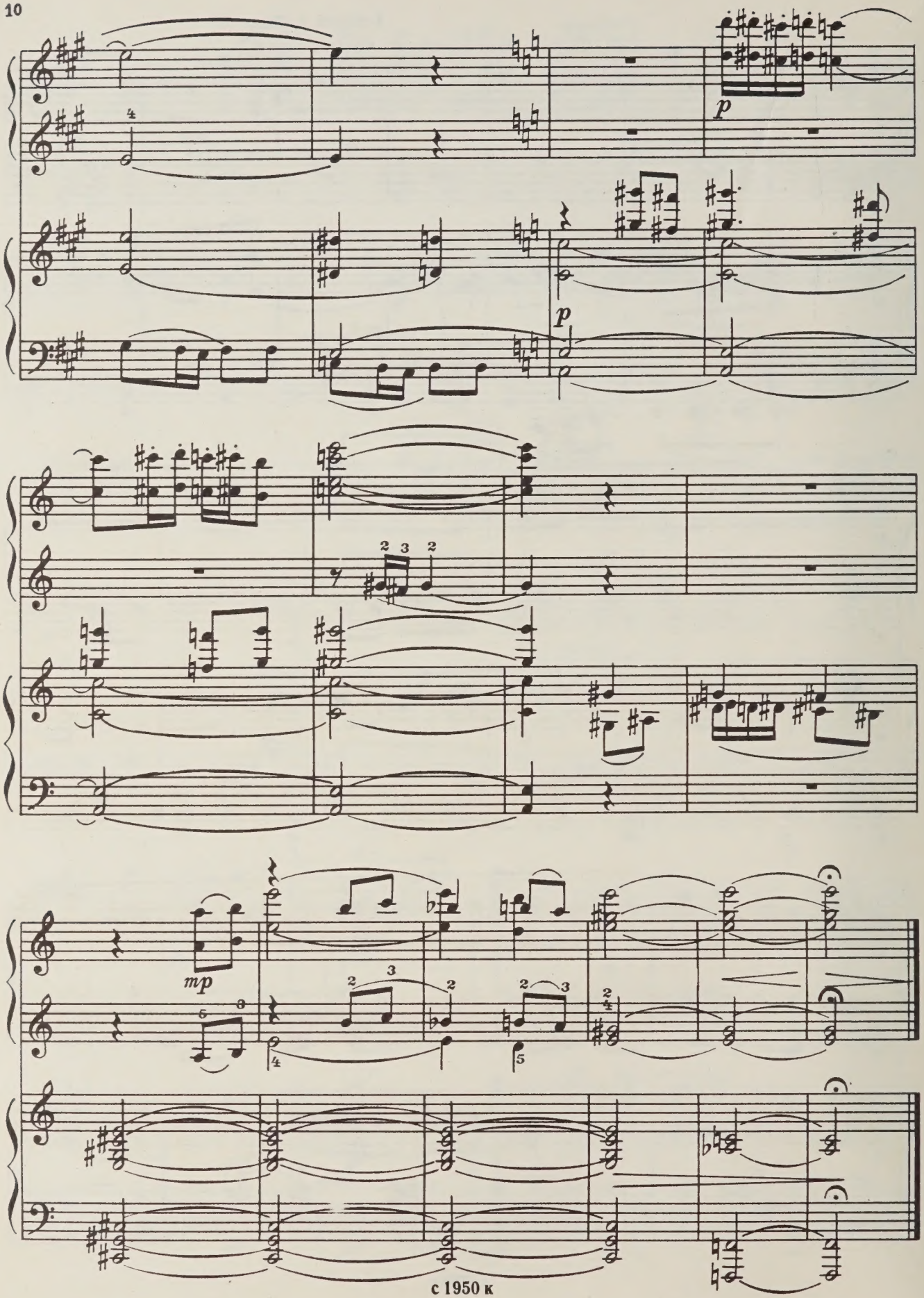

с 1950 к

2. Токката

Allegro con brio [Скоро, с блеском]

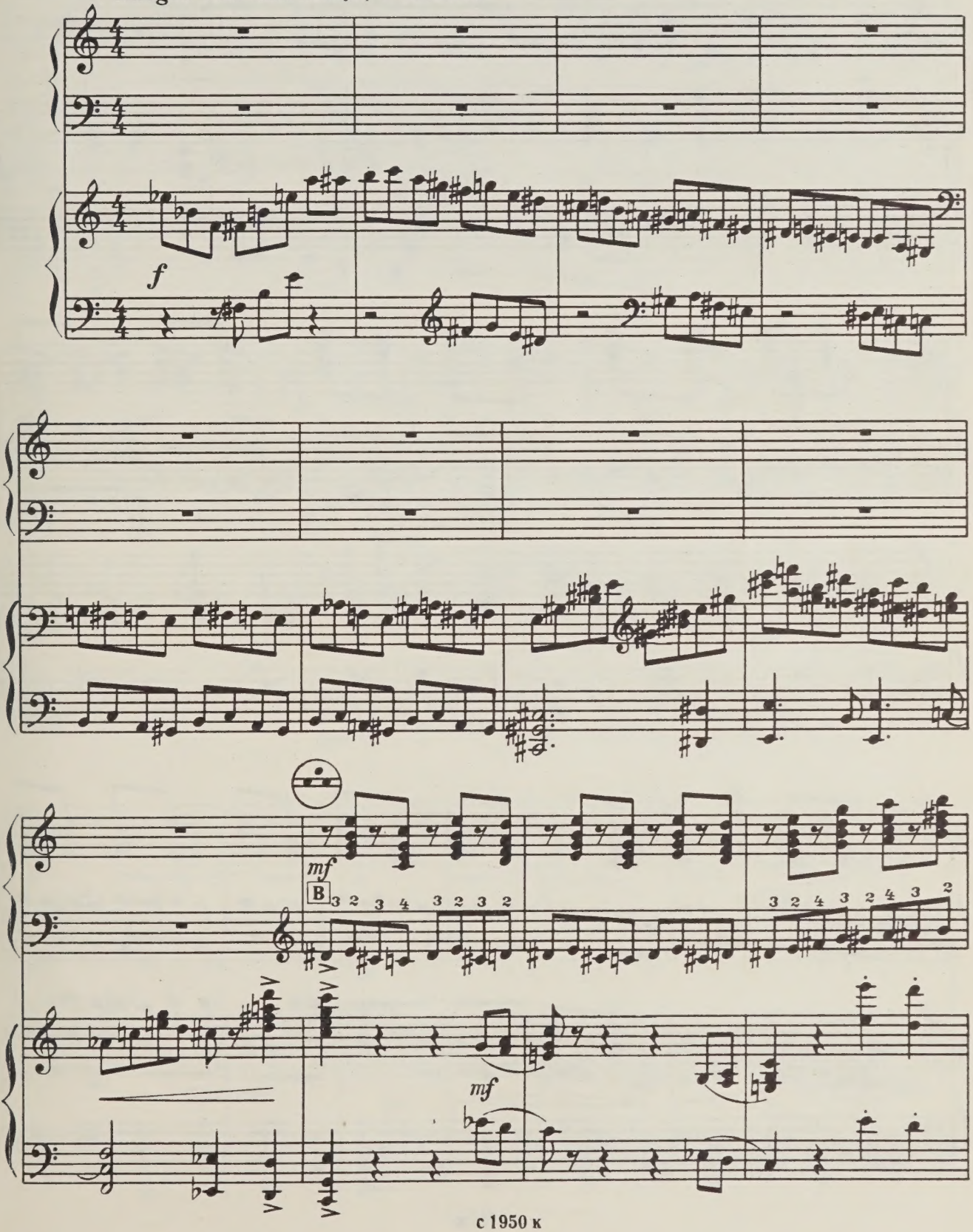

с 1950 к

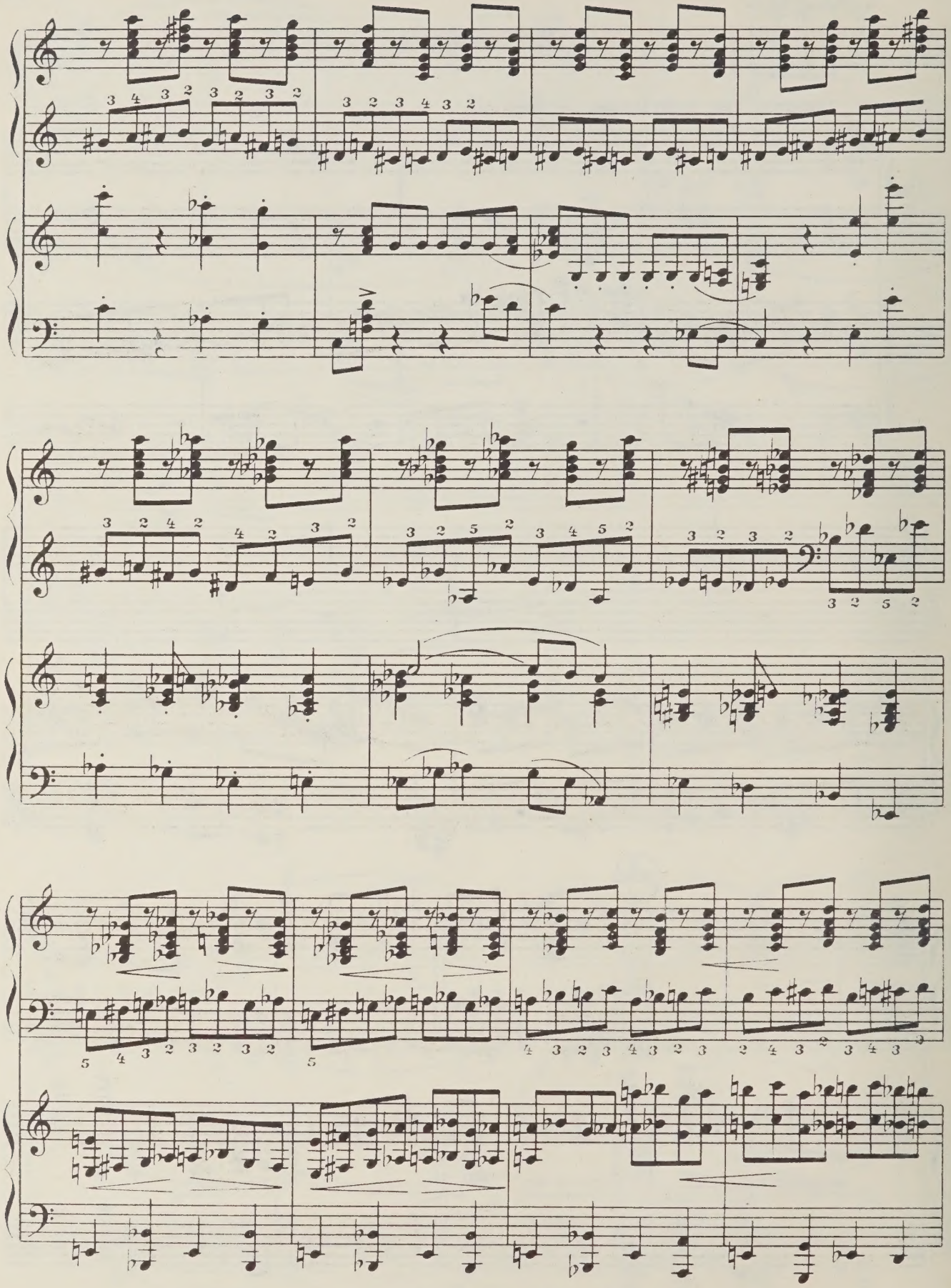

с 1950 к

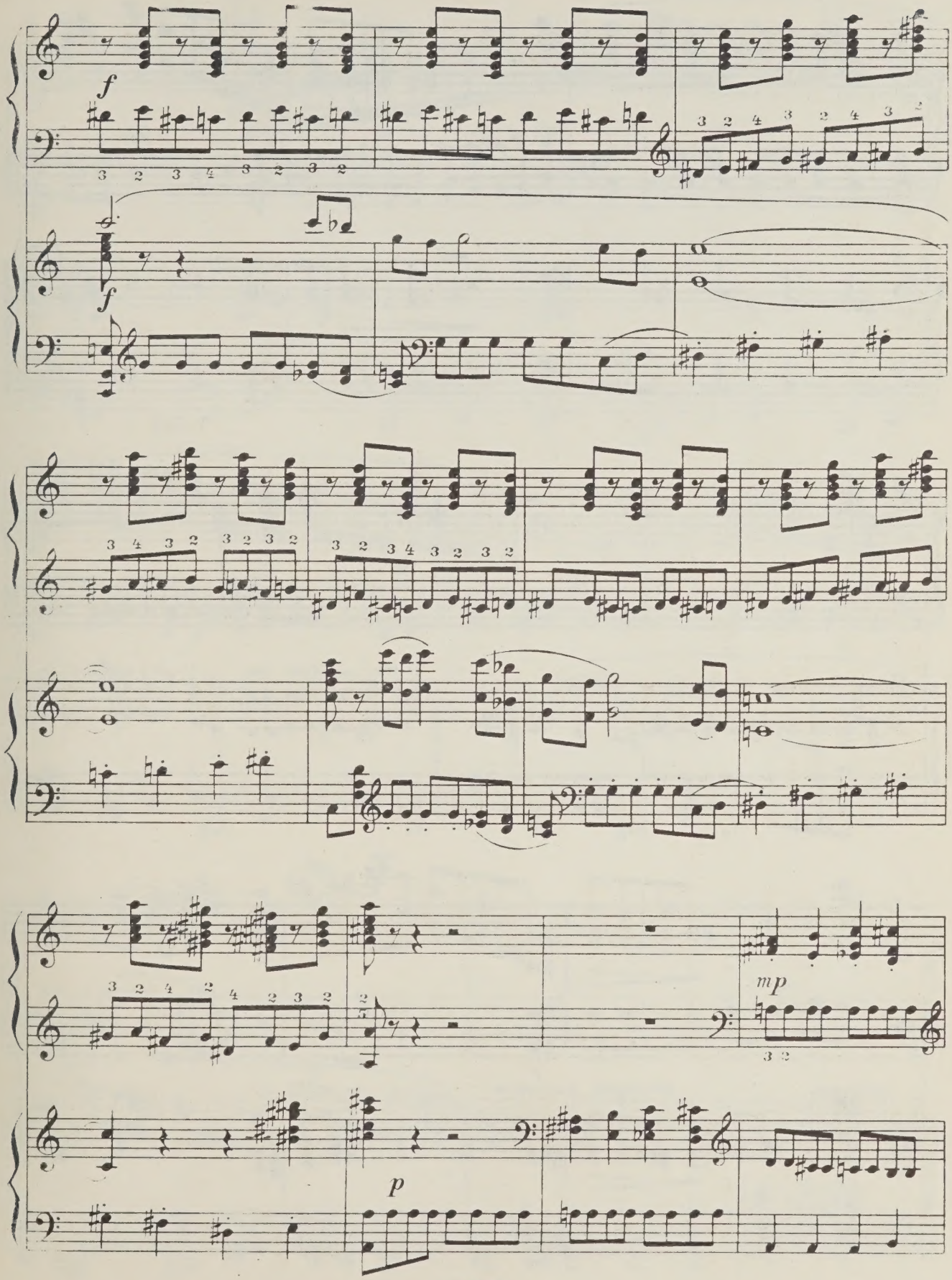
f
f
mp
p

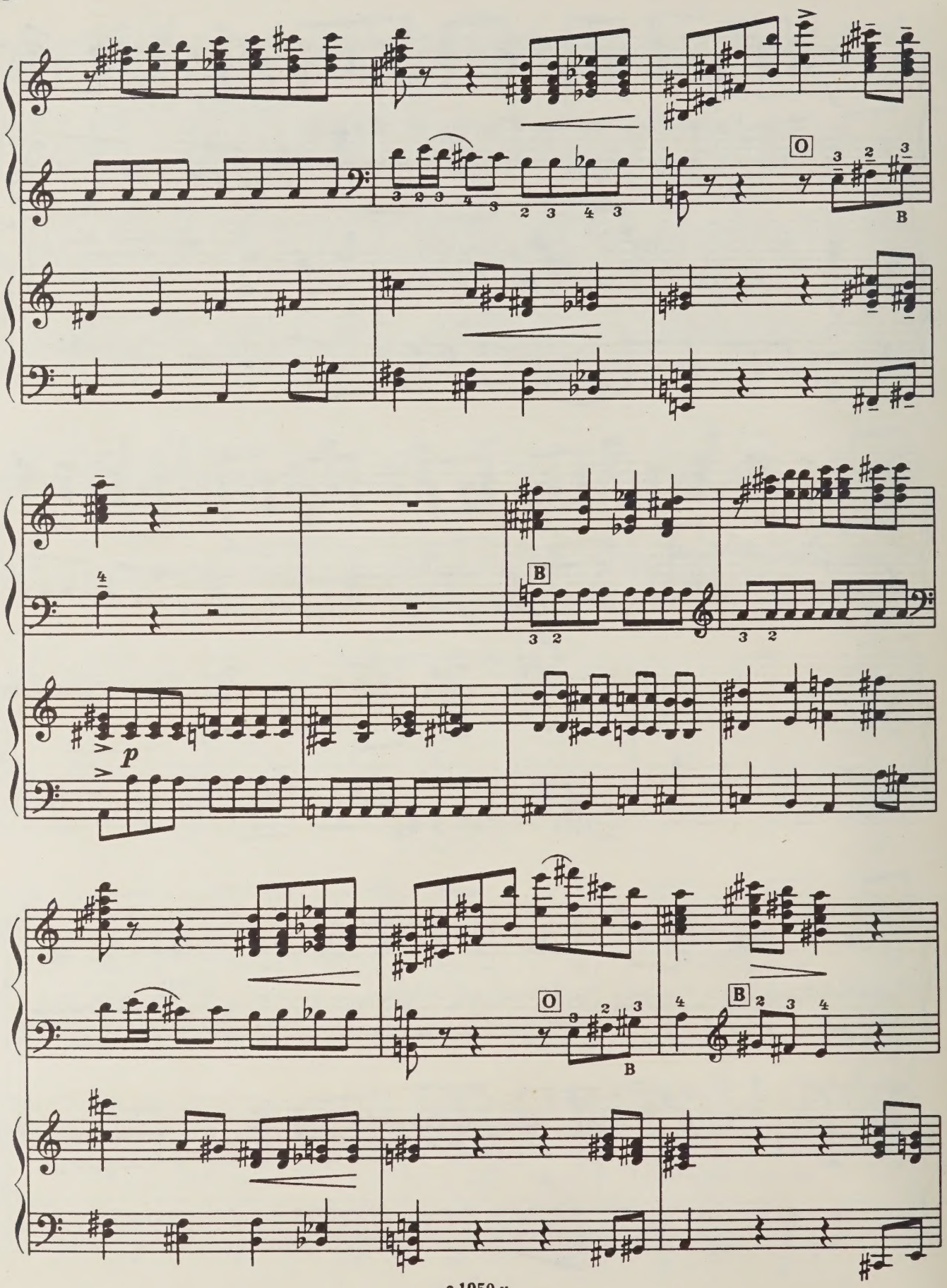

с 1950 к

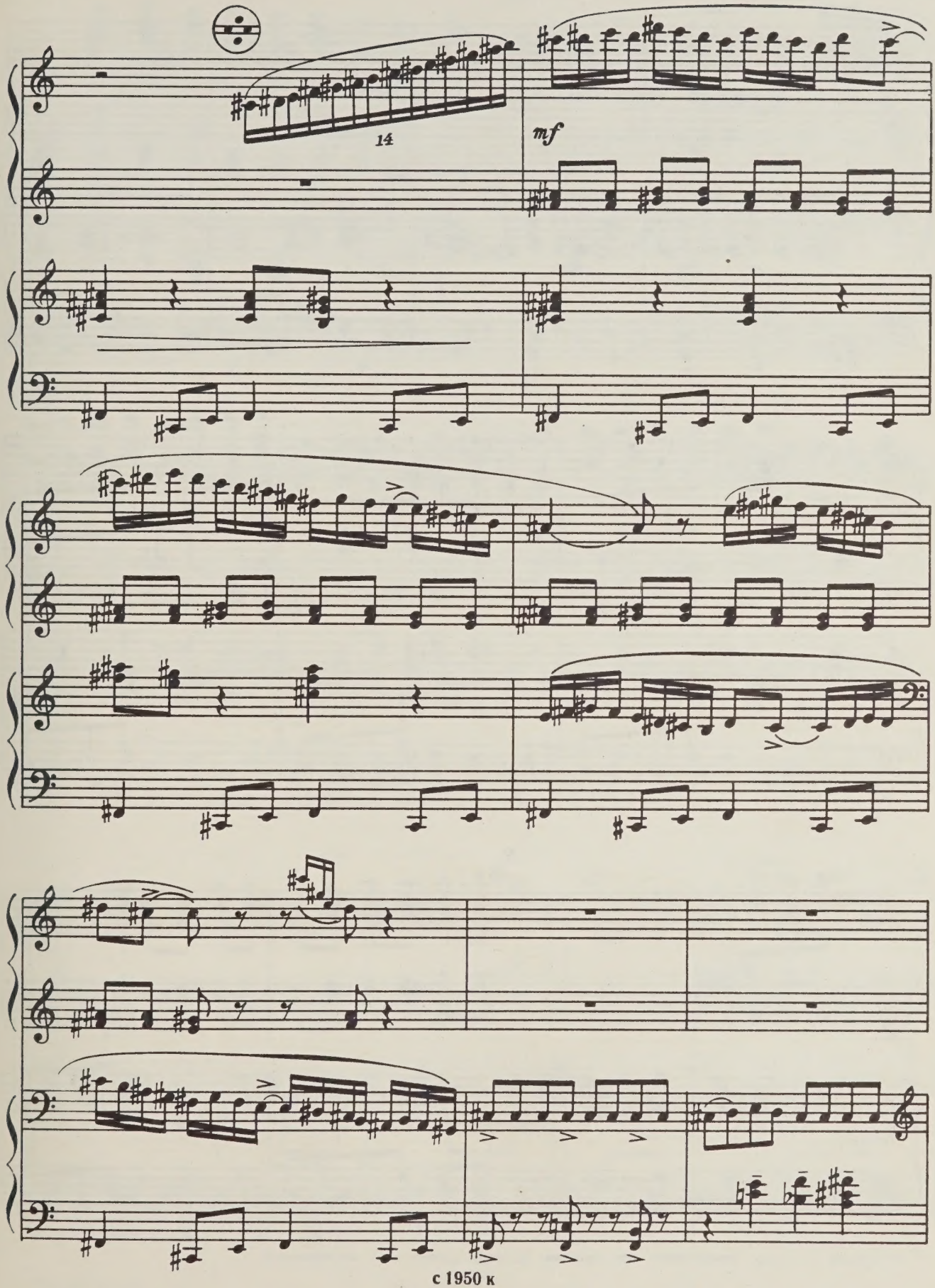

с 1950 к

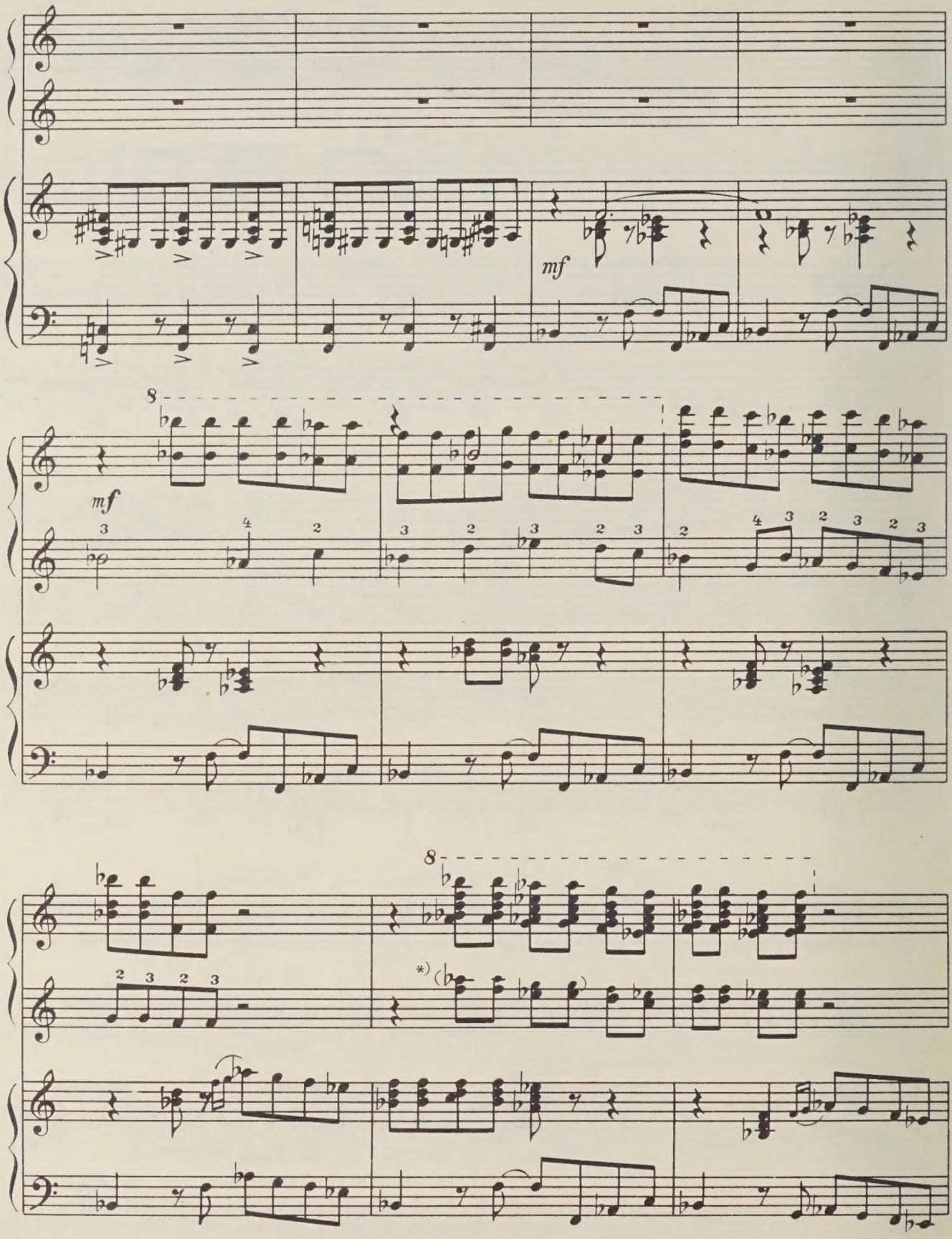

*) Ля-бемоль и соль исполняются при наличии данного диапазона у инструмента.

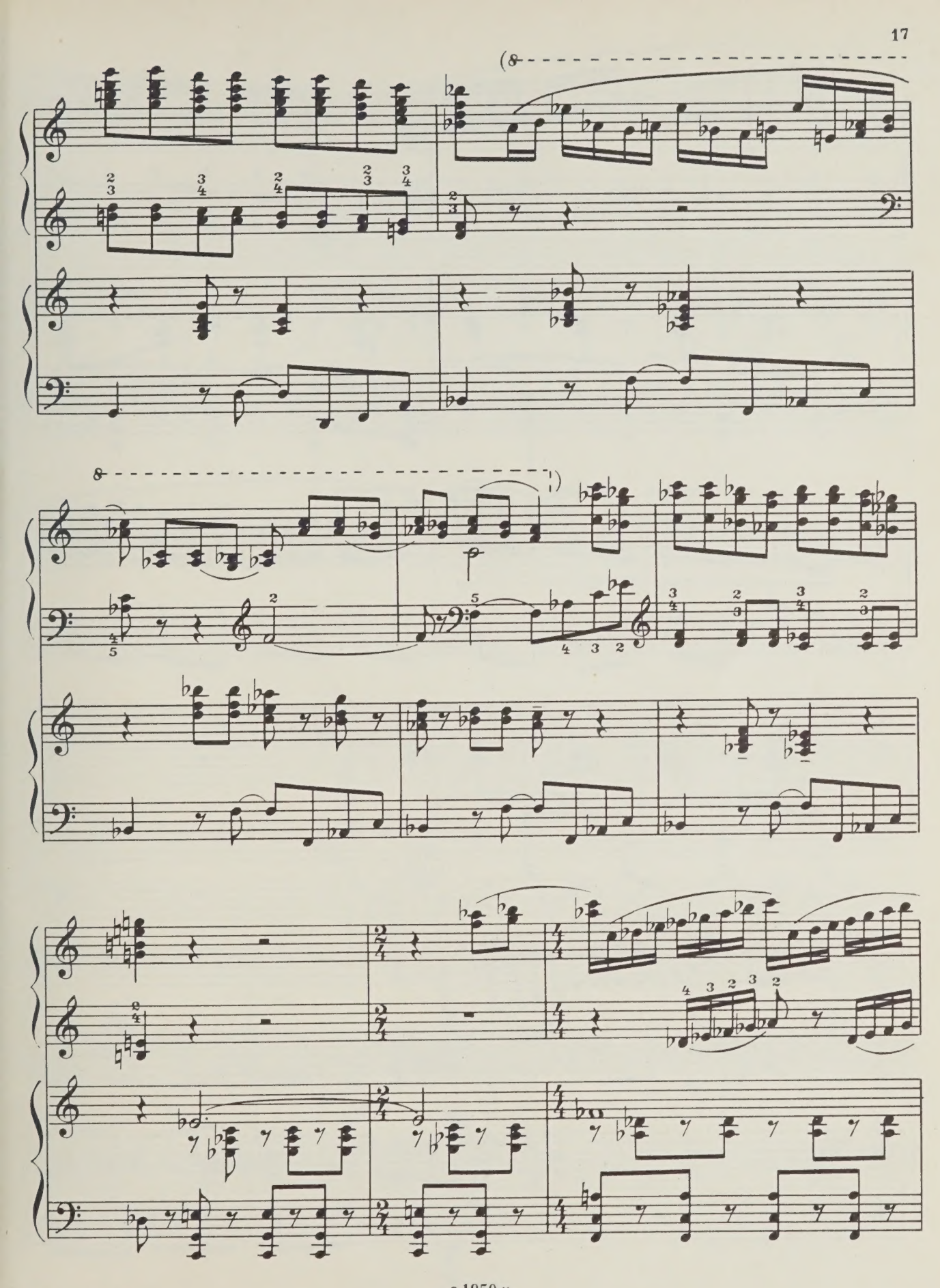

с 1950 к

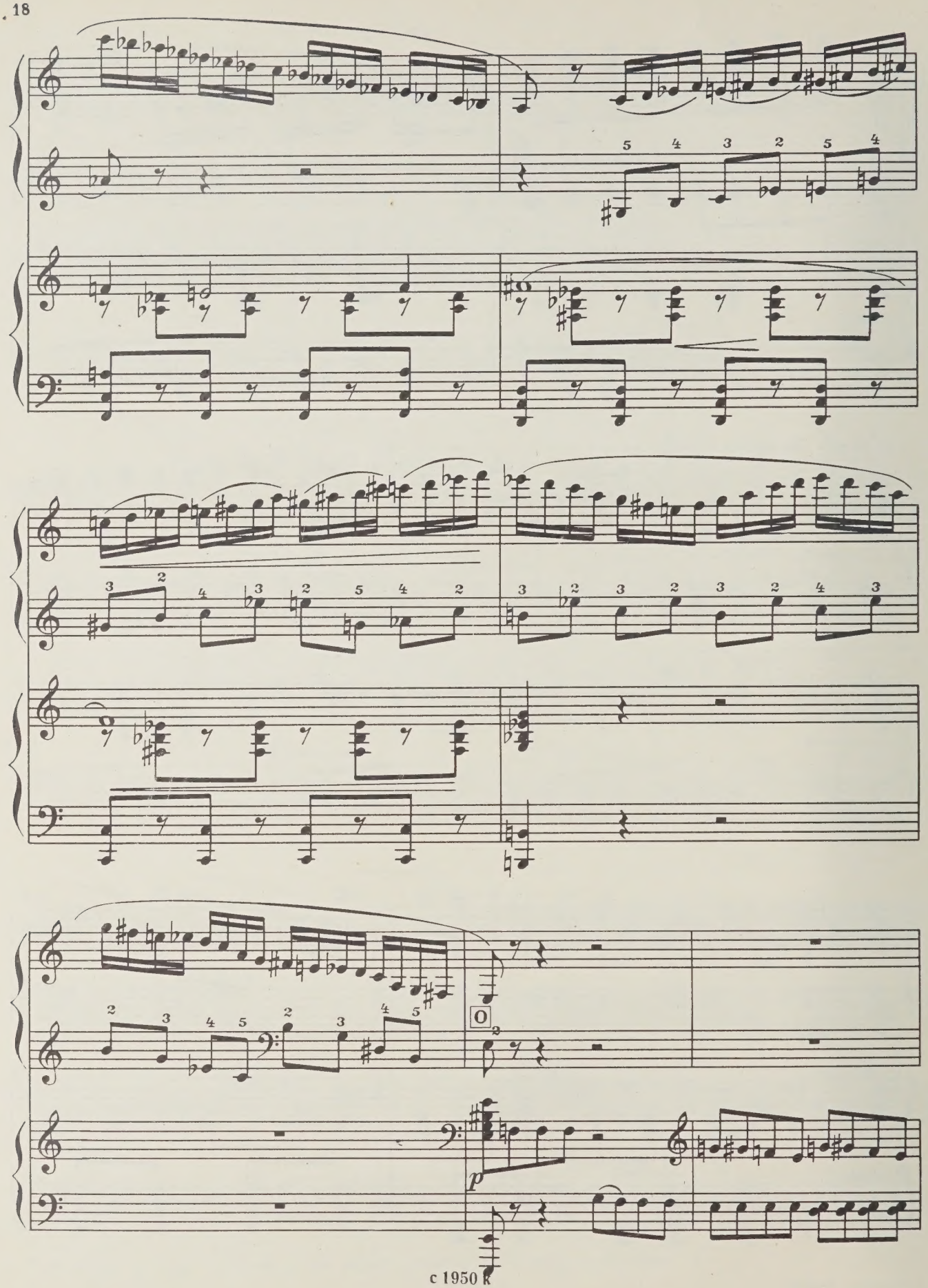

c 1950 r

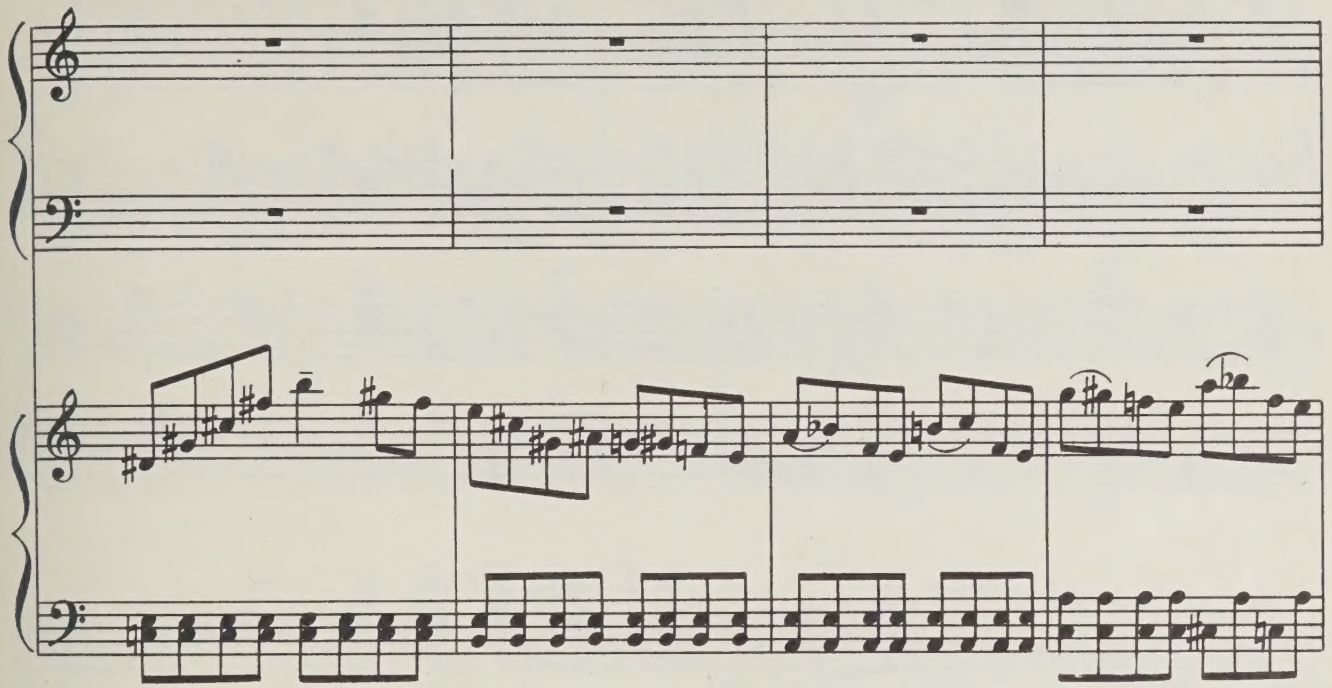

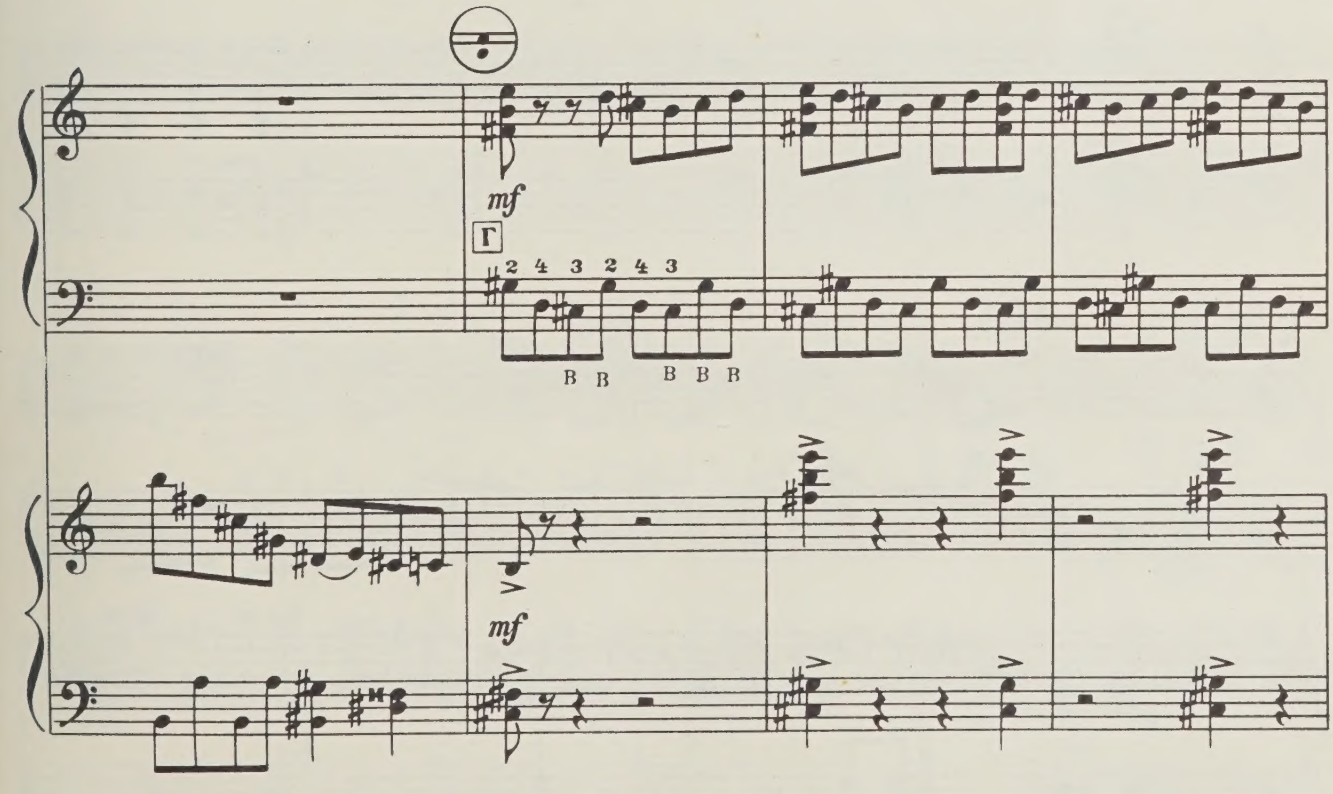

с 1950 к

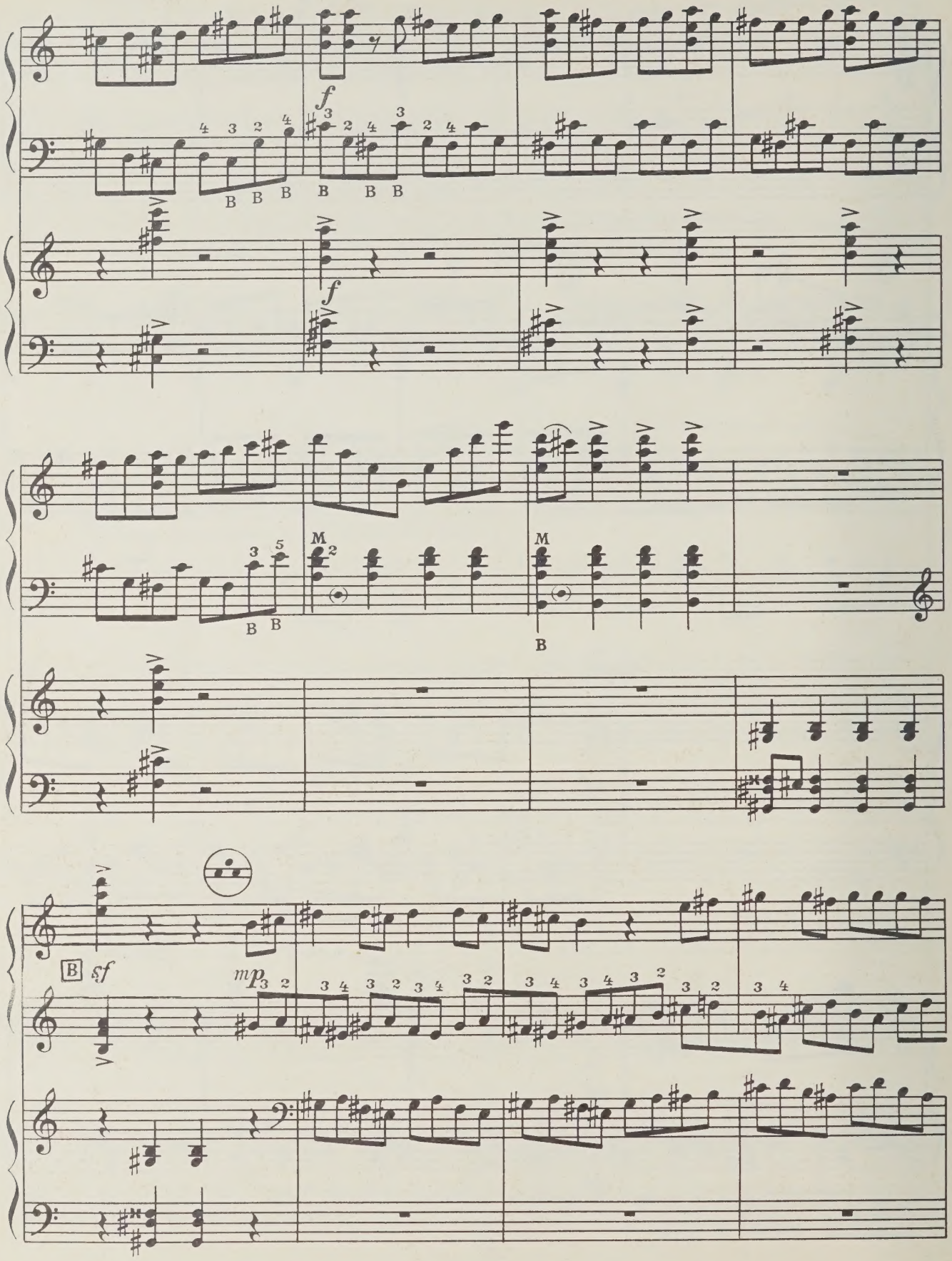
f
f
M
M
B
sf
mp

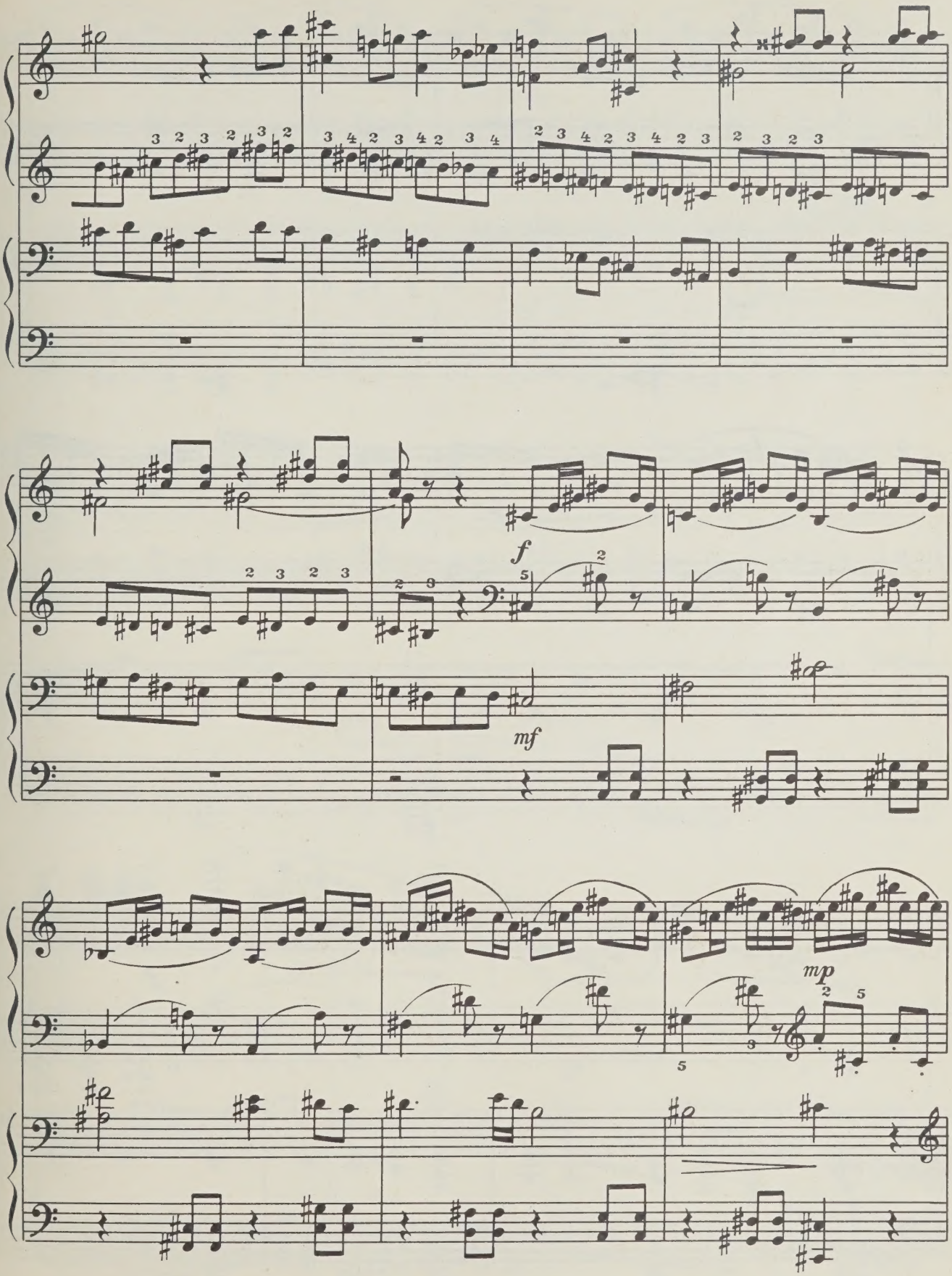

с 1950 к

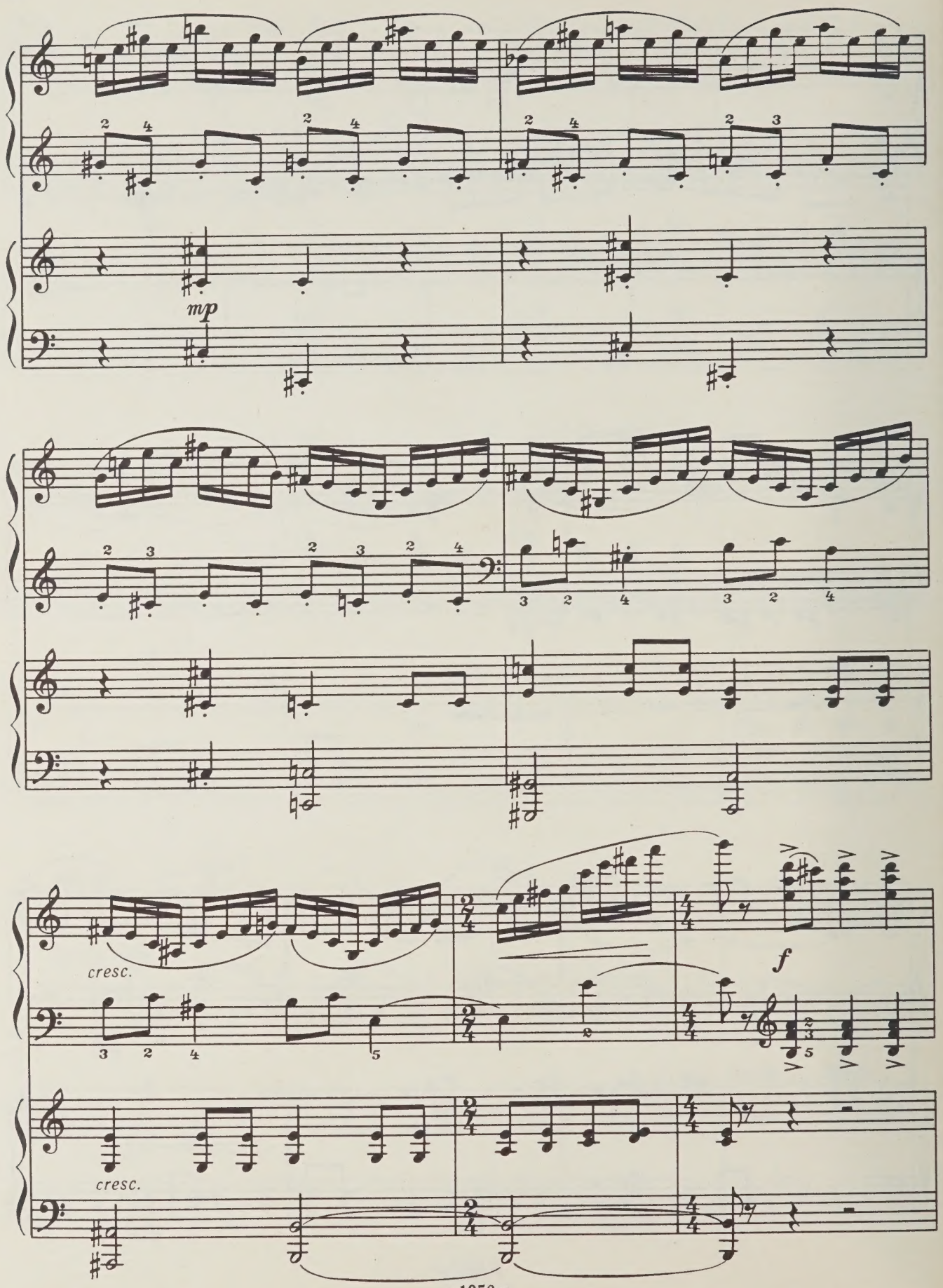
mp
cresc.
f
cresc.

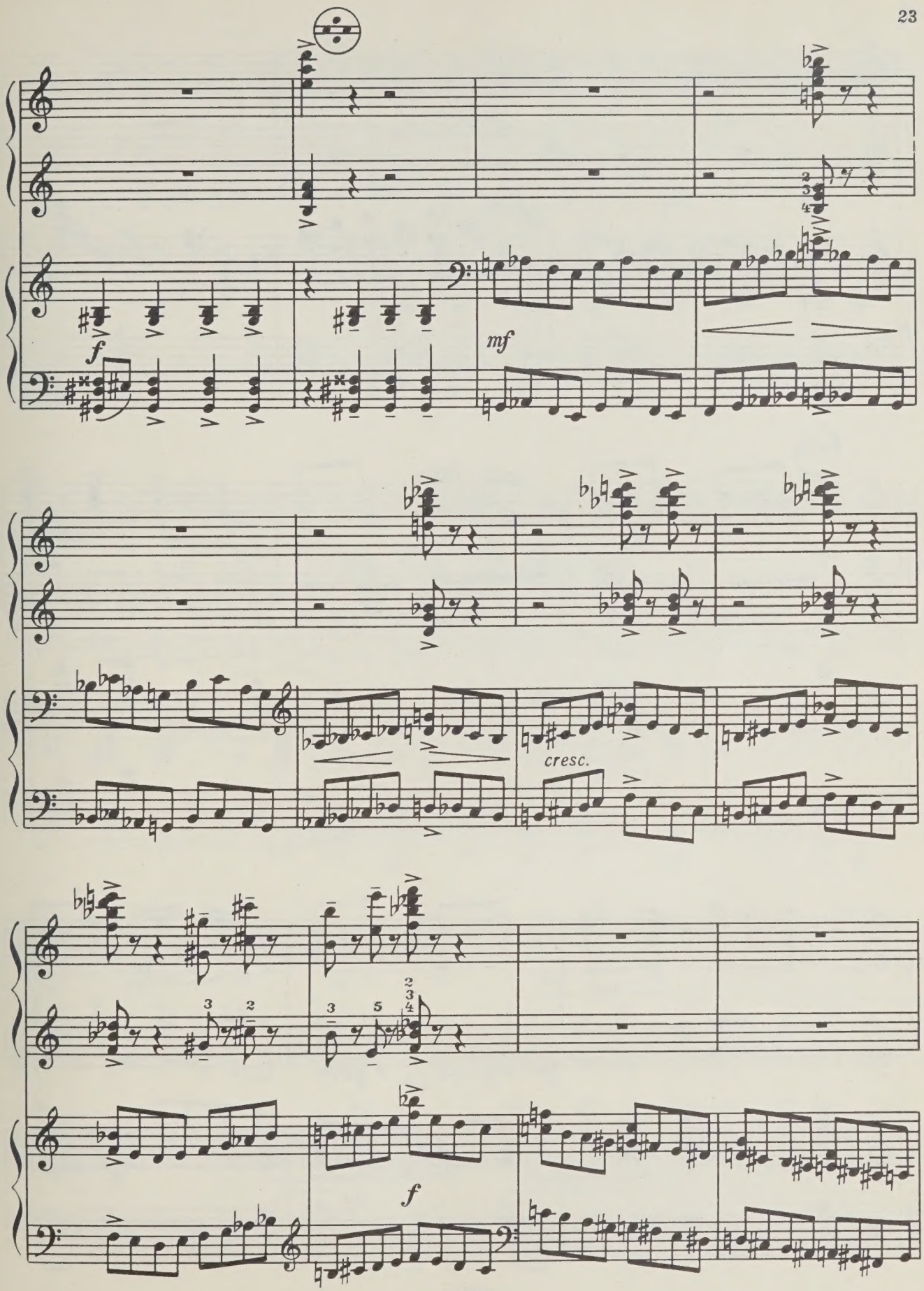

с 1950 к

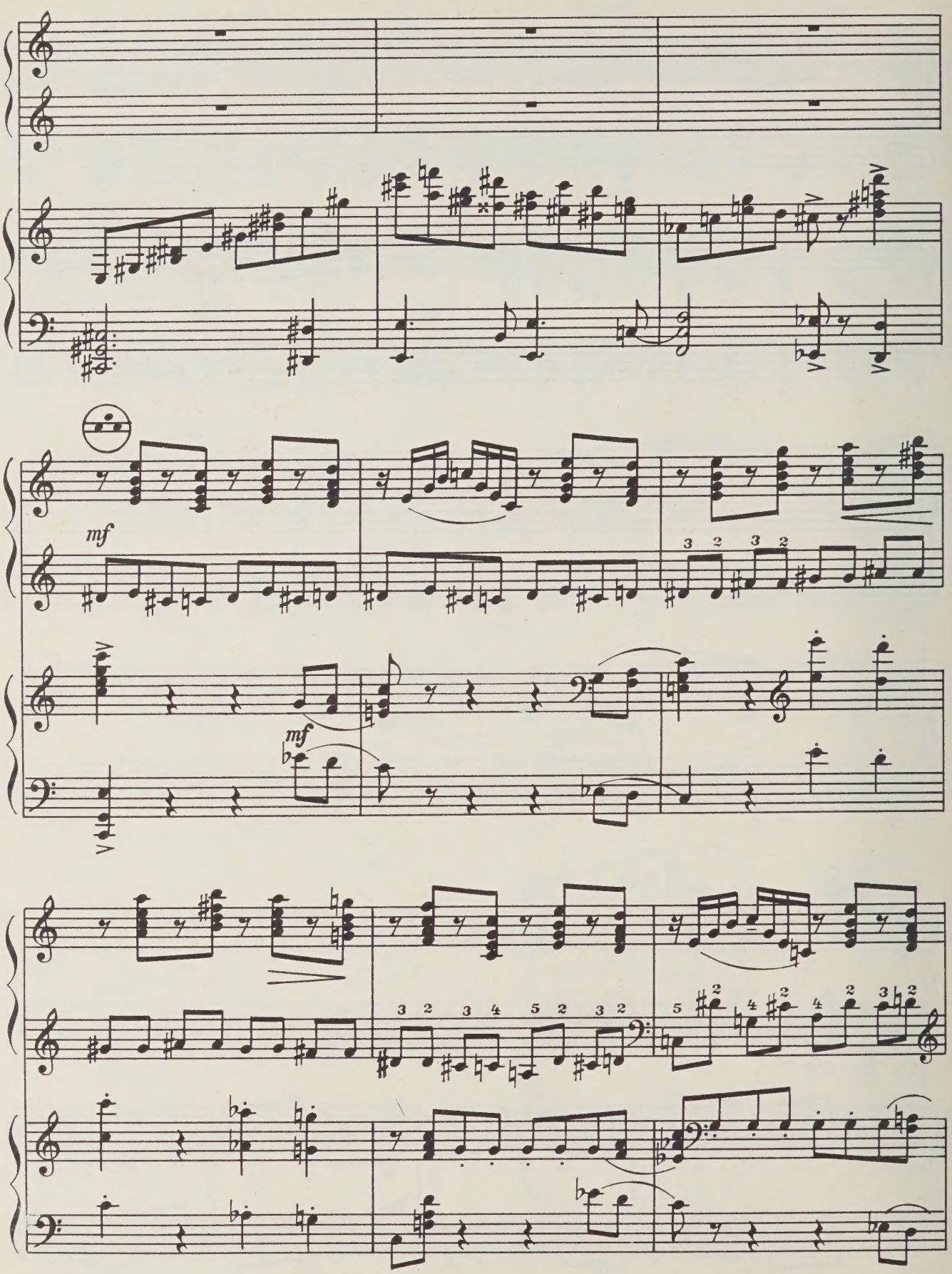
mf
mf

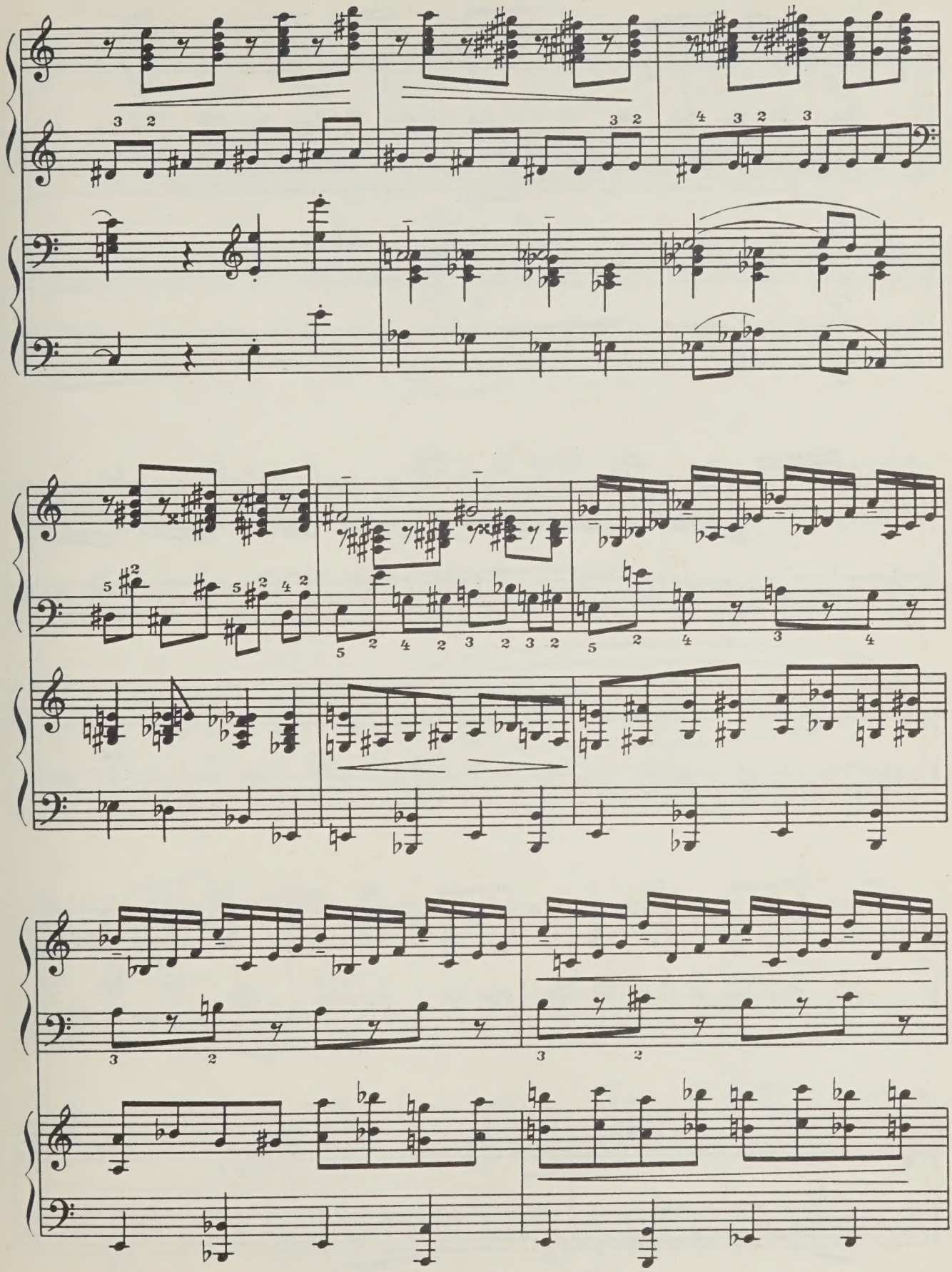

с 1950 к

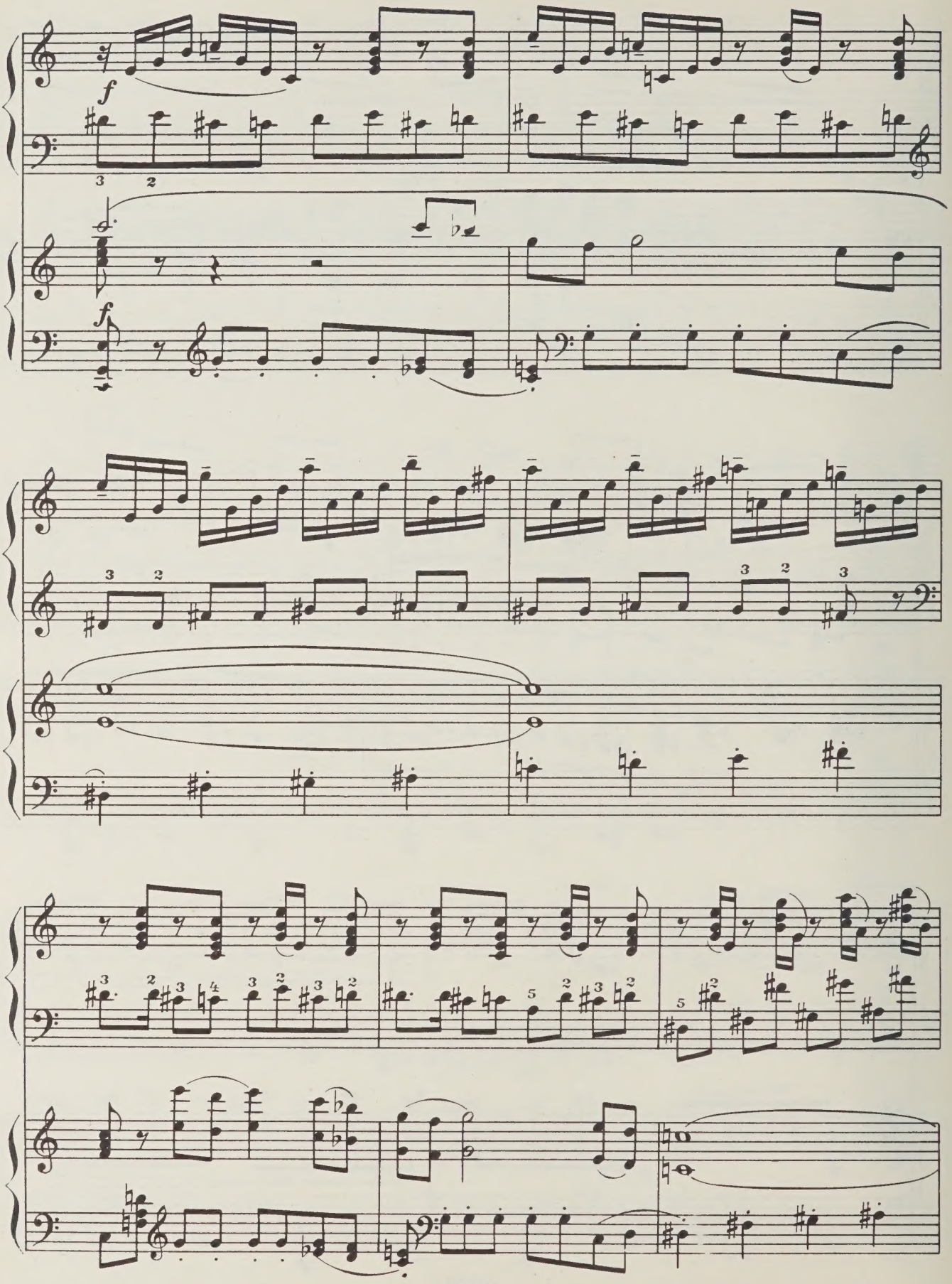

с 1950 к

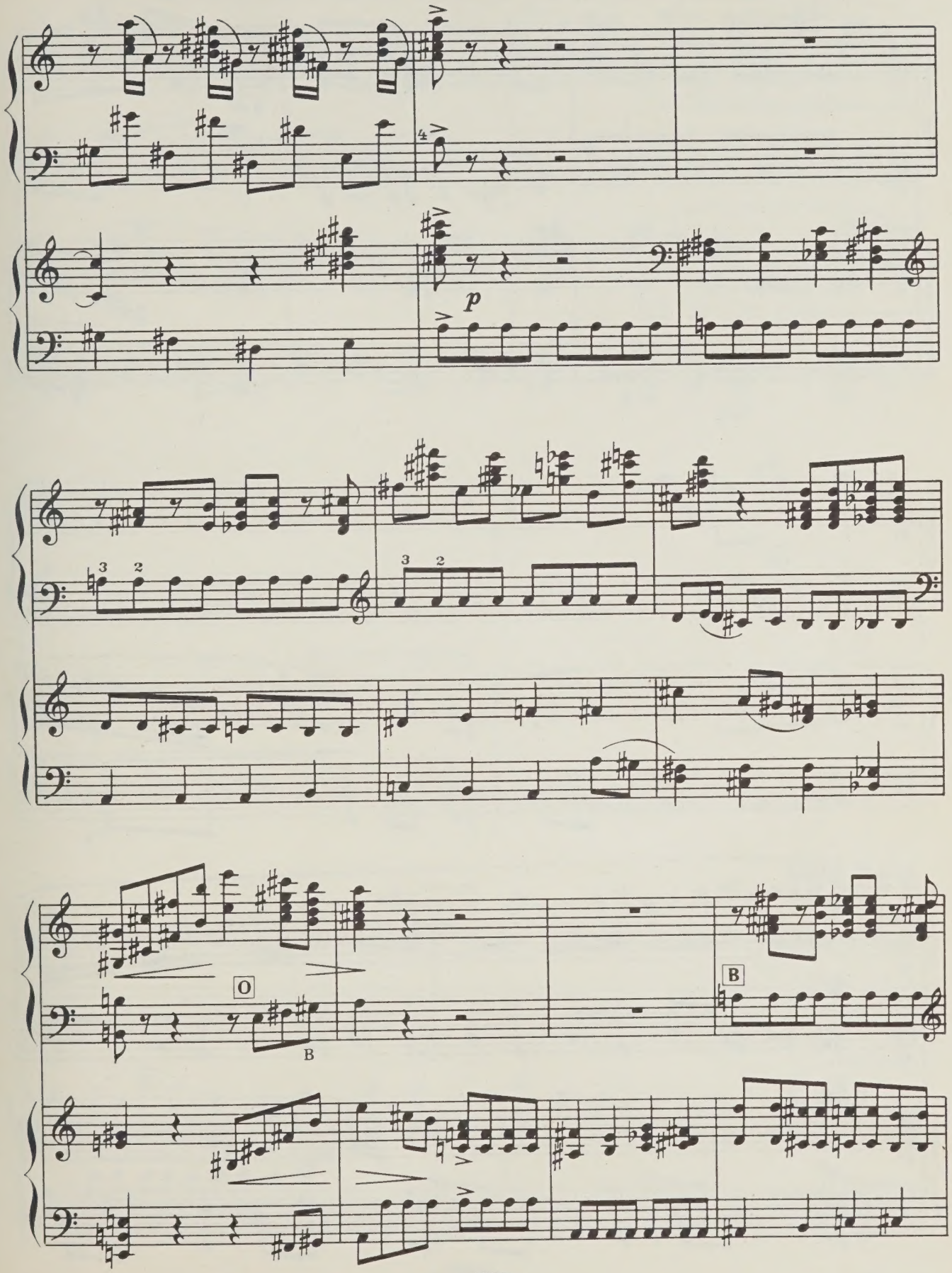

с 1950 к

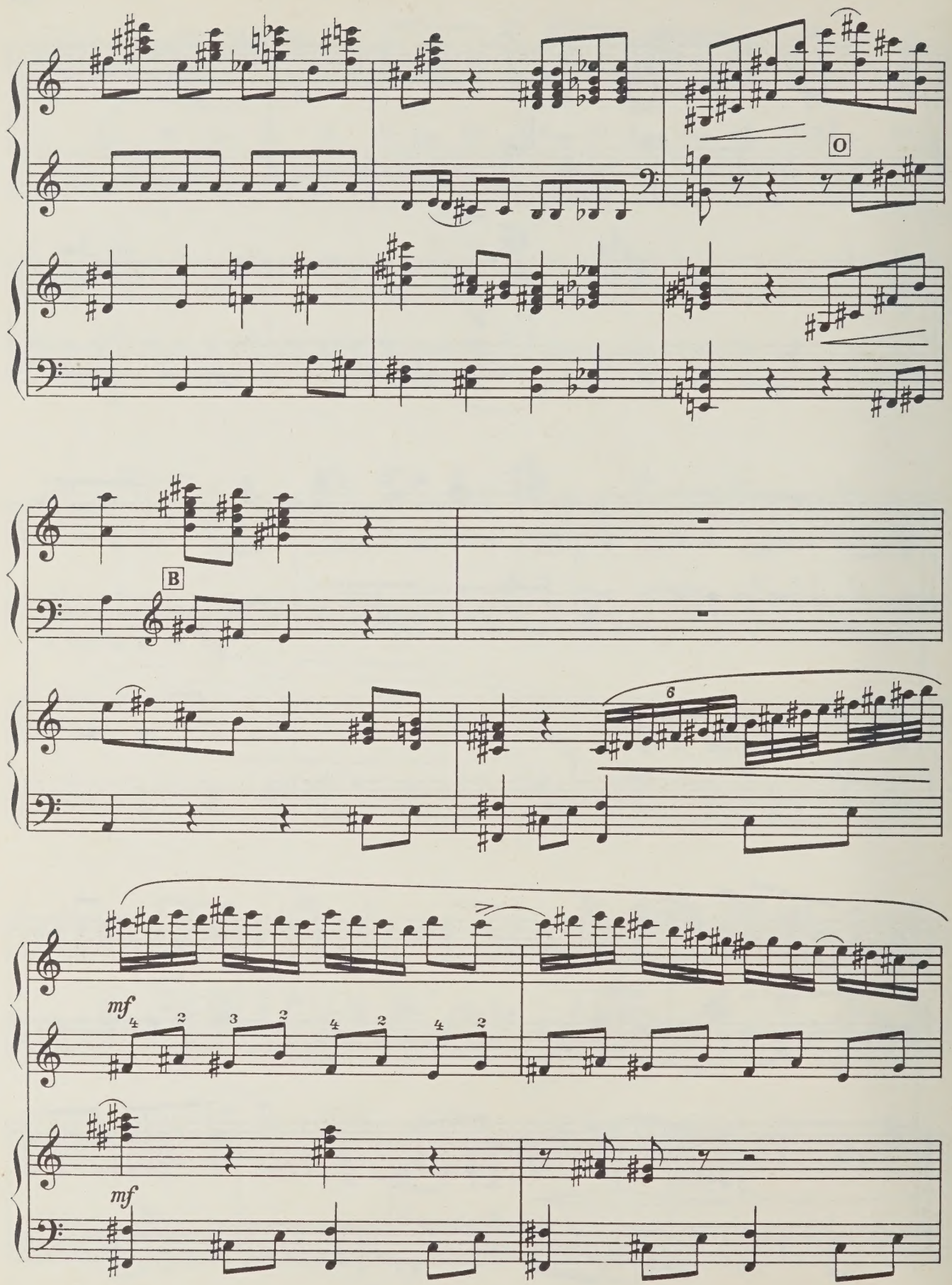

с 1950 к

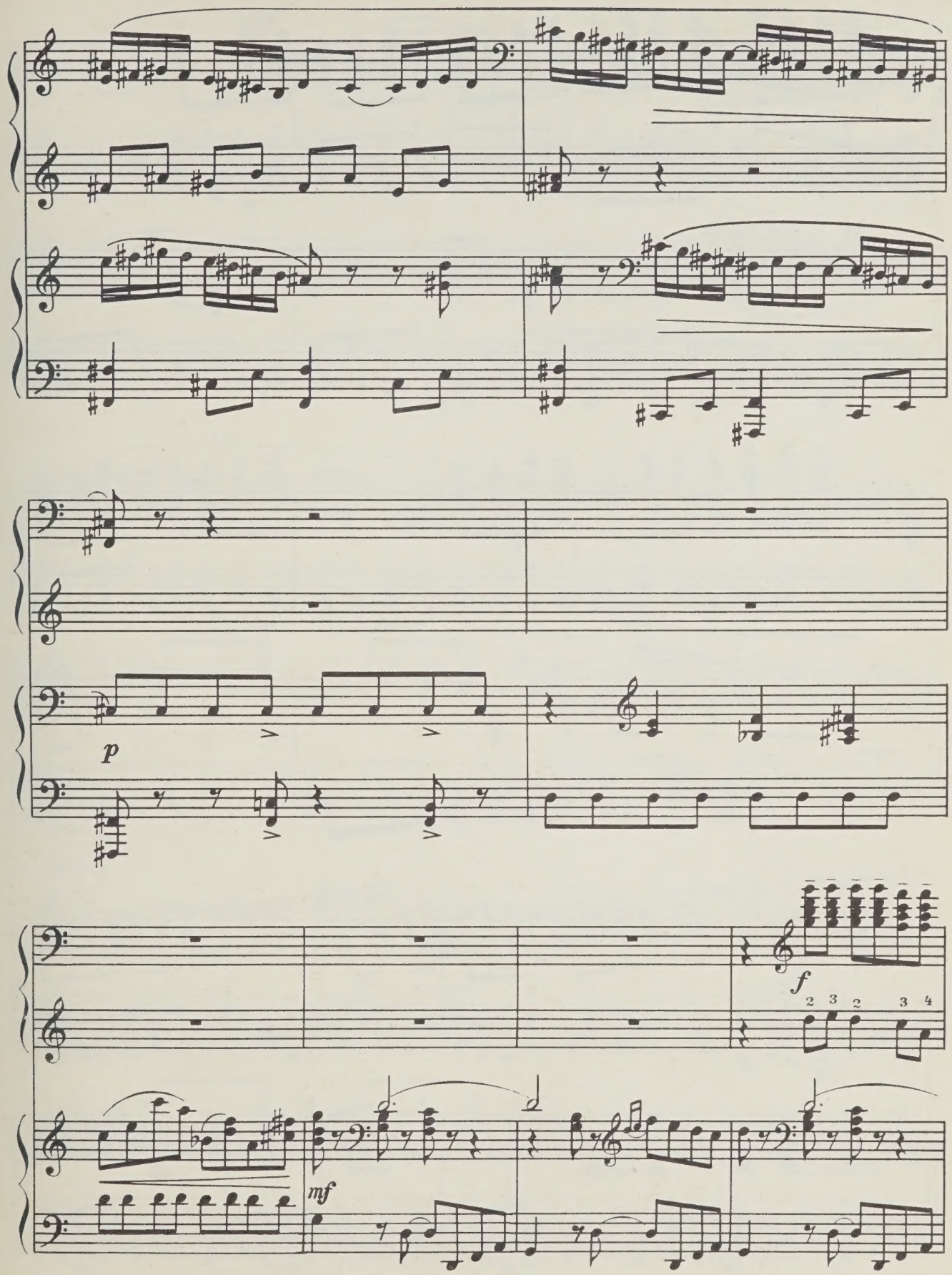
p
f
2 3 2 3 4
mf

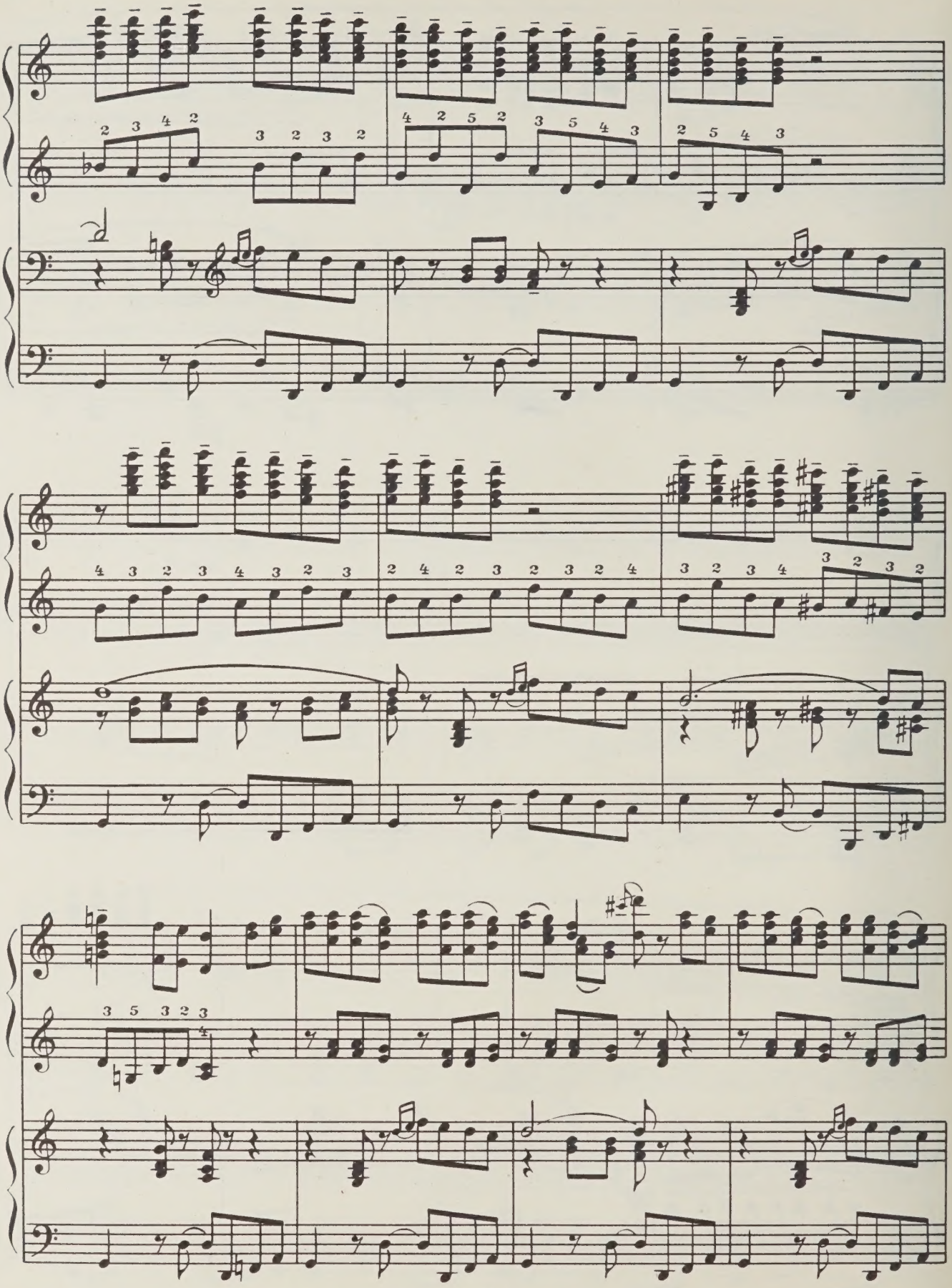

с 1950 к

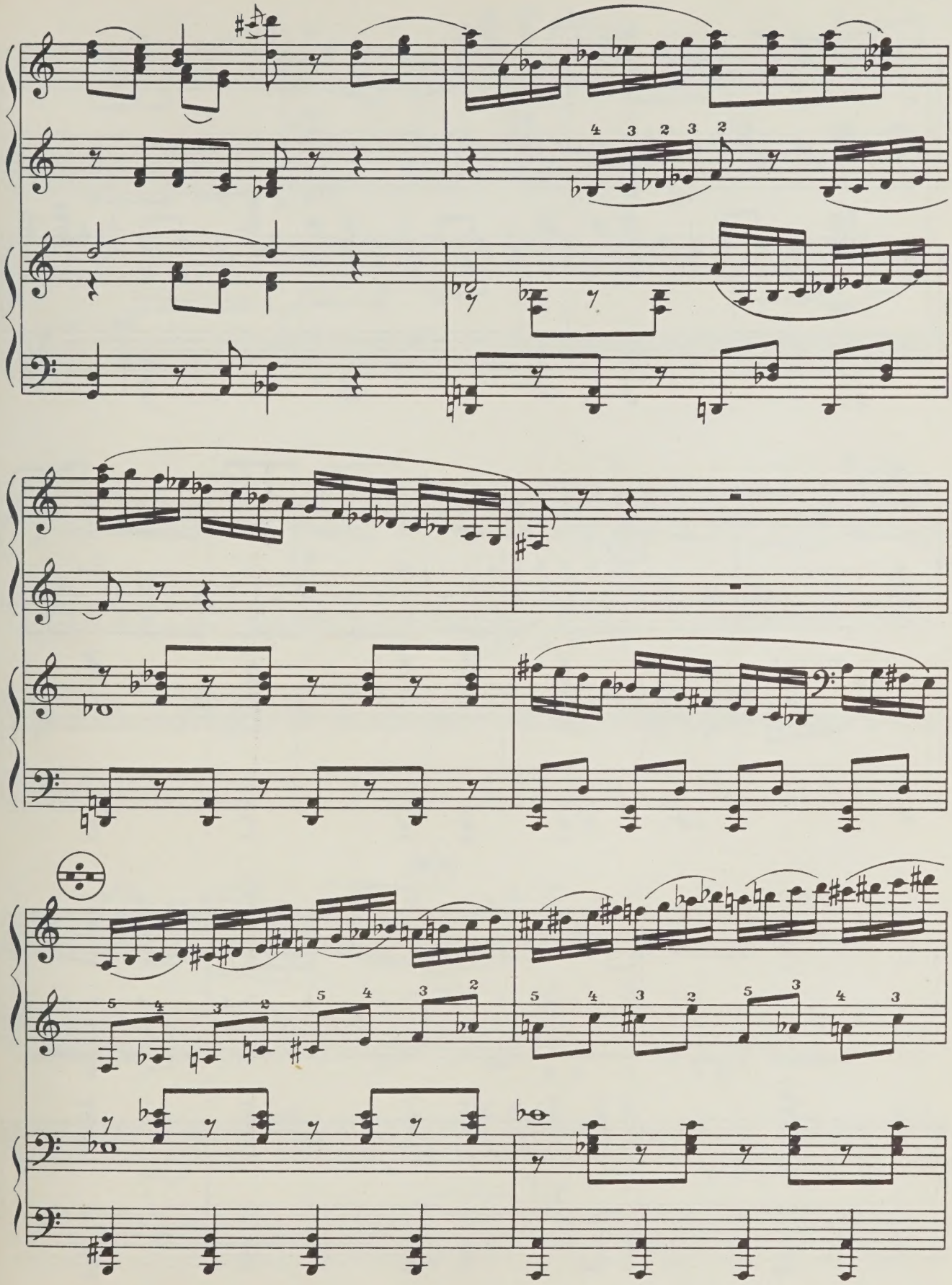

с 1950 к

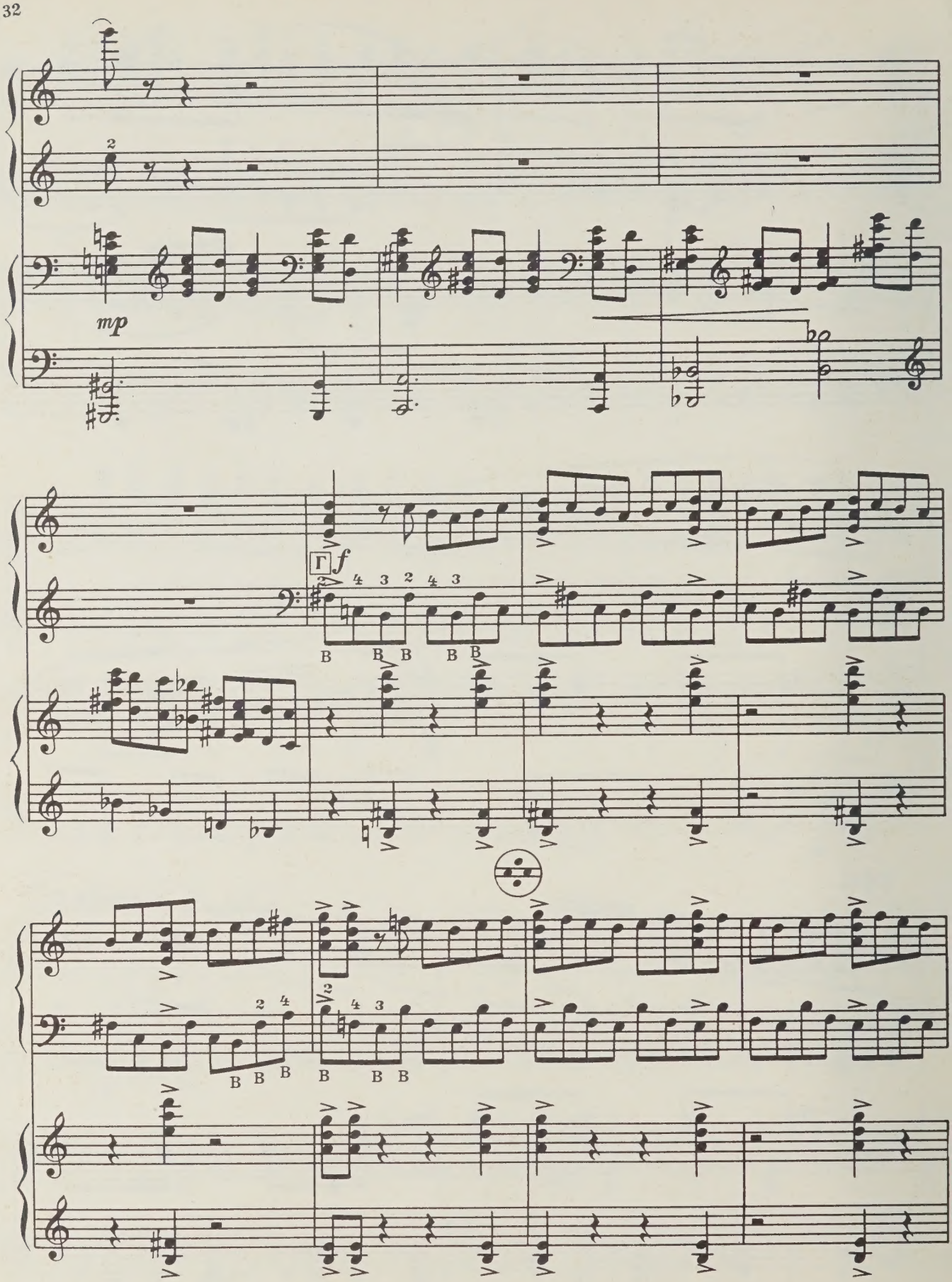
mp
Г
f
4 3 2 4 3
B B B B B
2 4
B B B
4 3
B B B

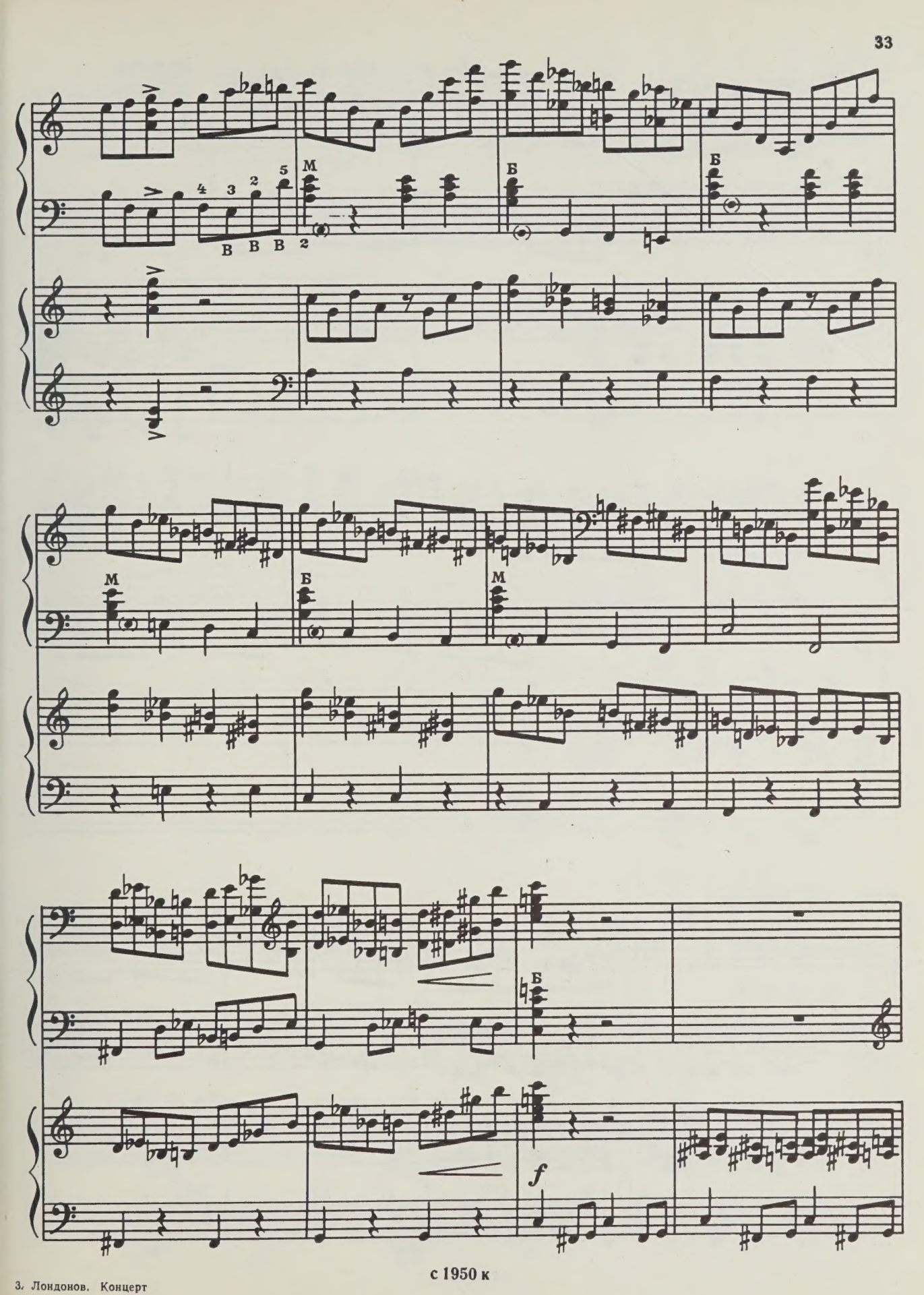

с 1950 к

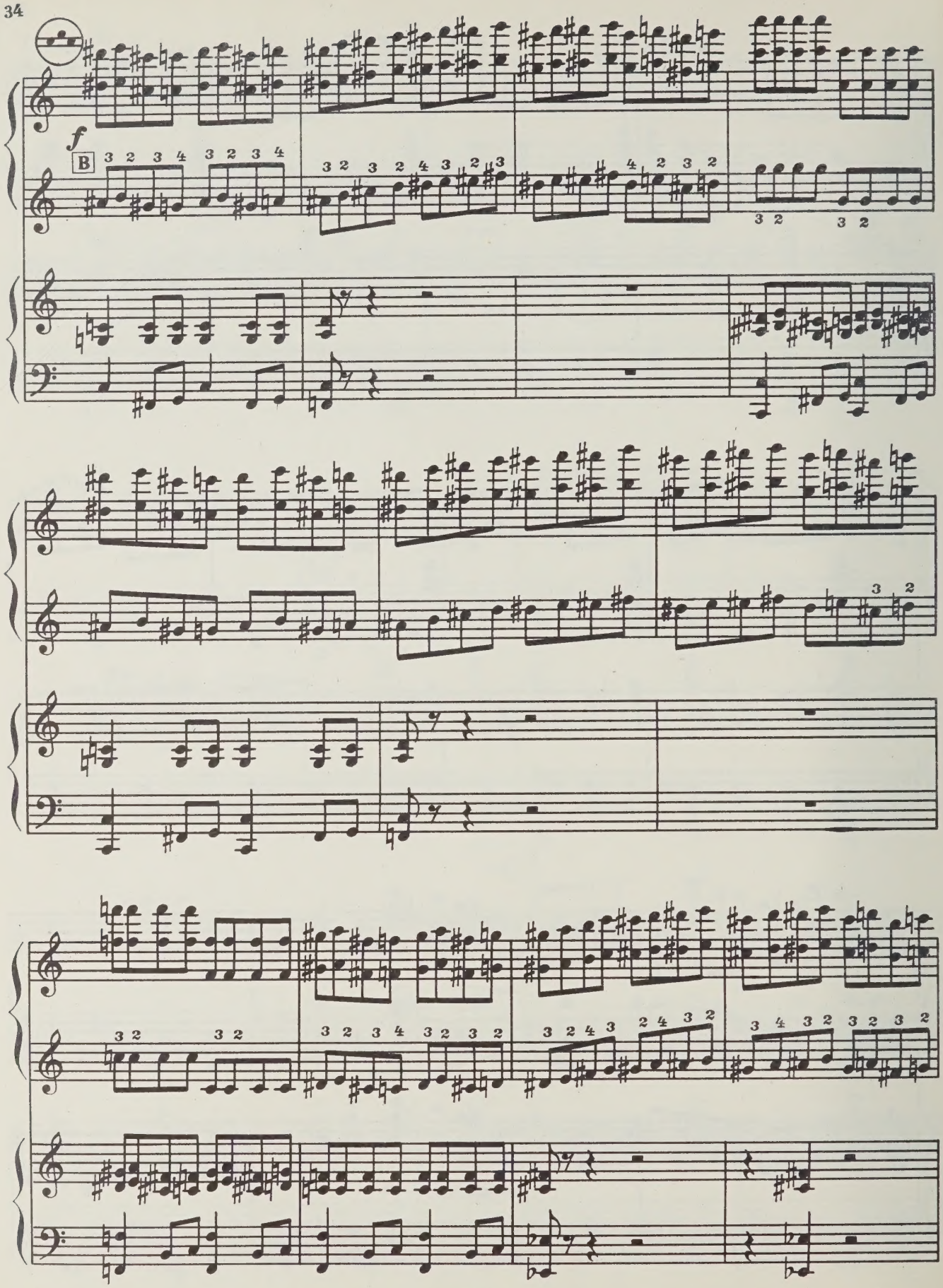
f
B

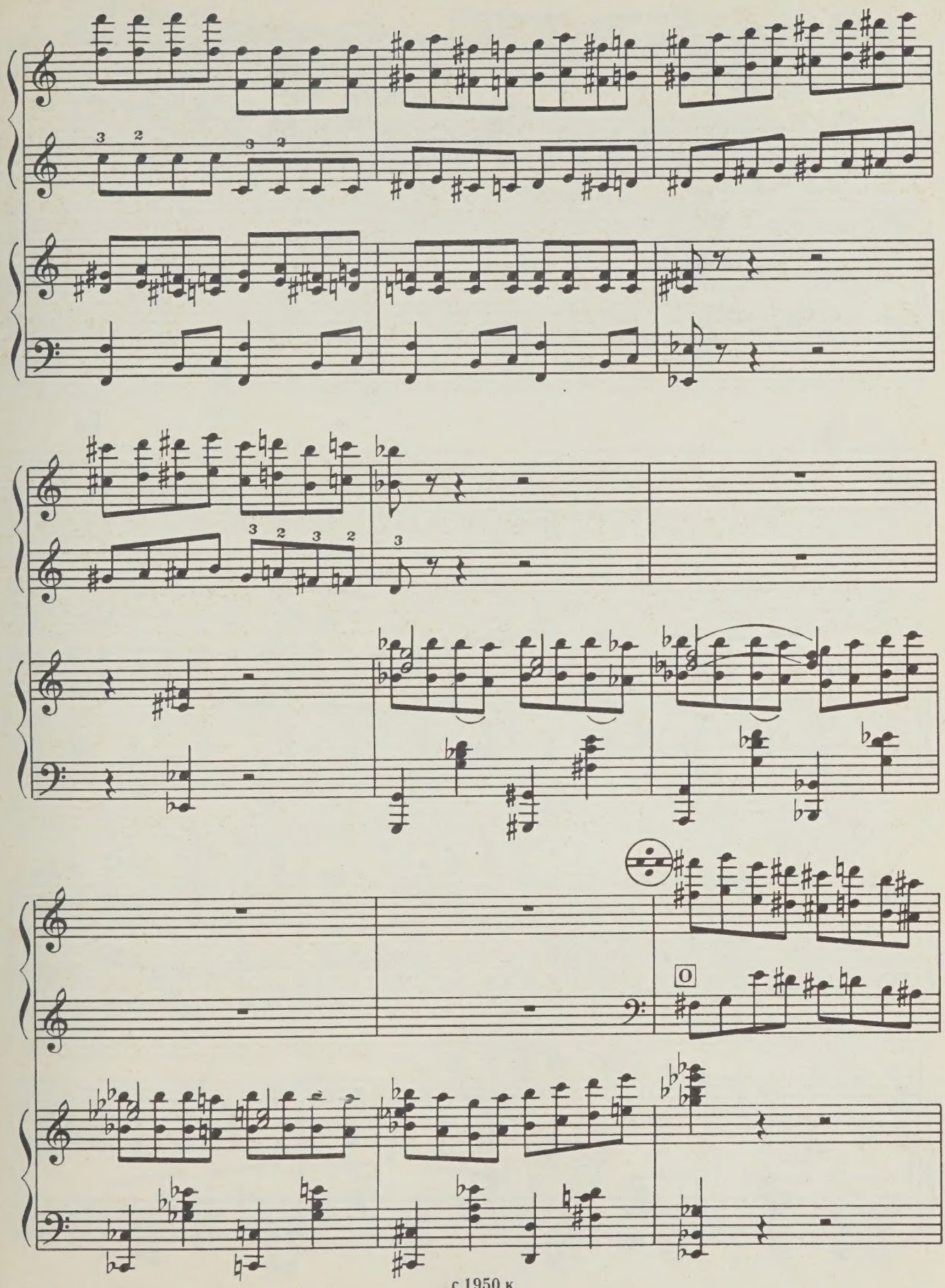

с 1950 к

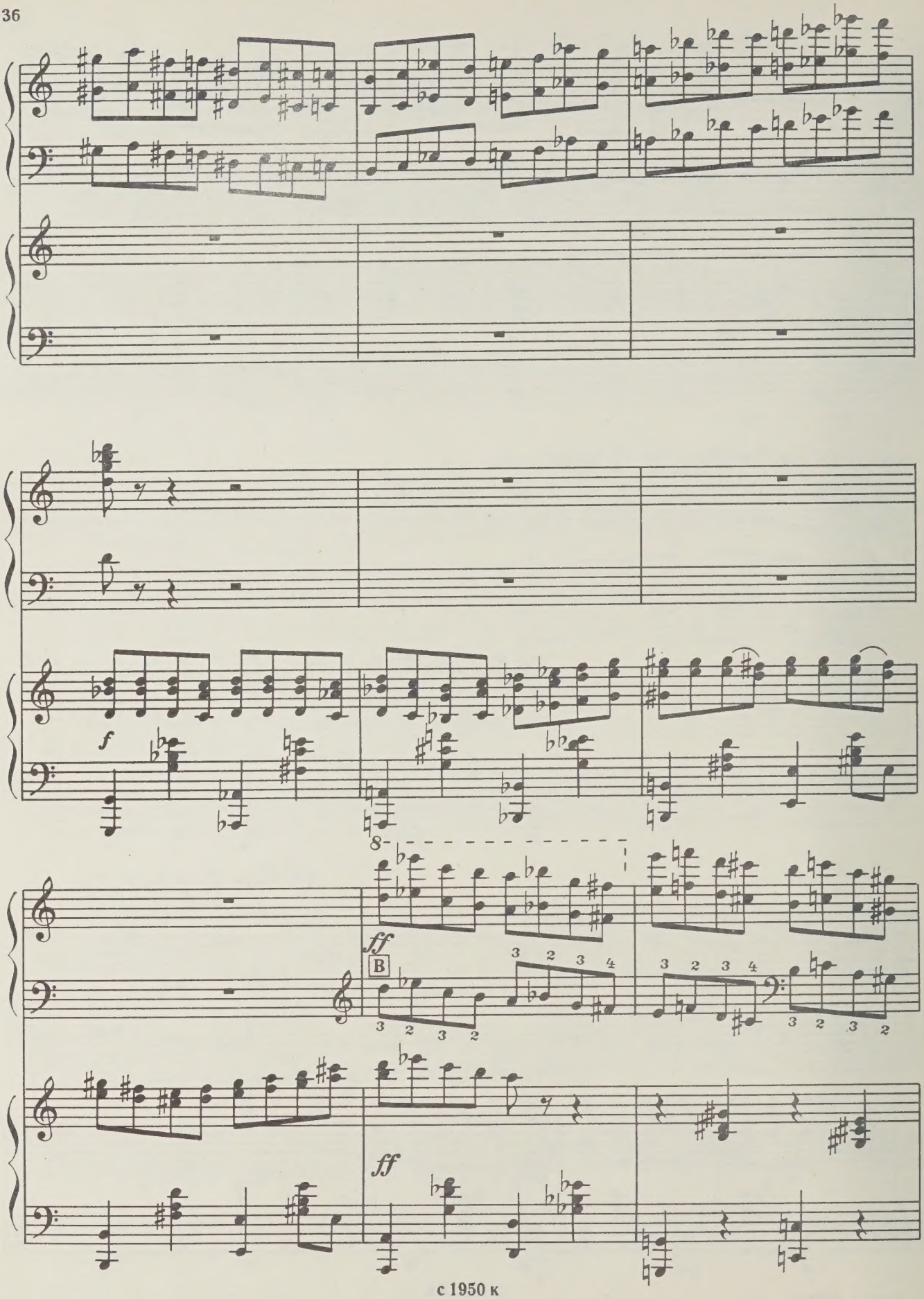

с 1950 к

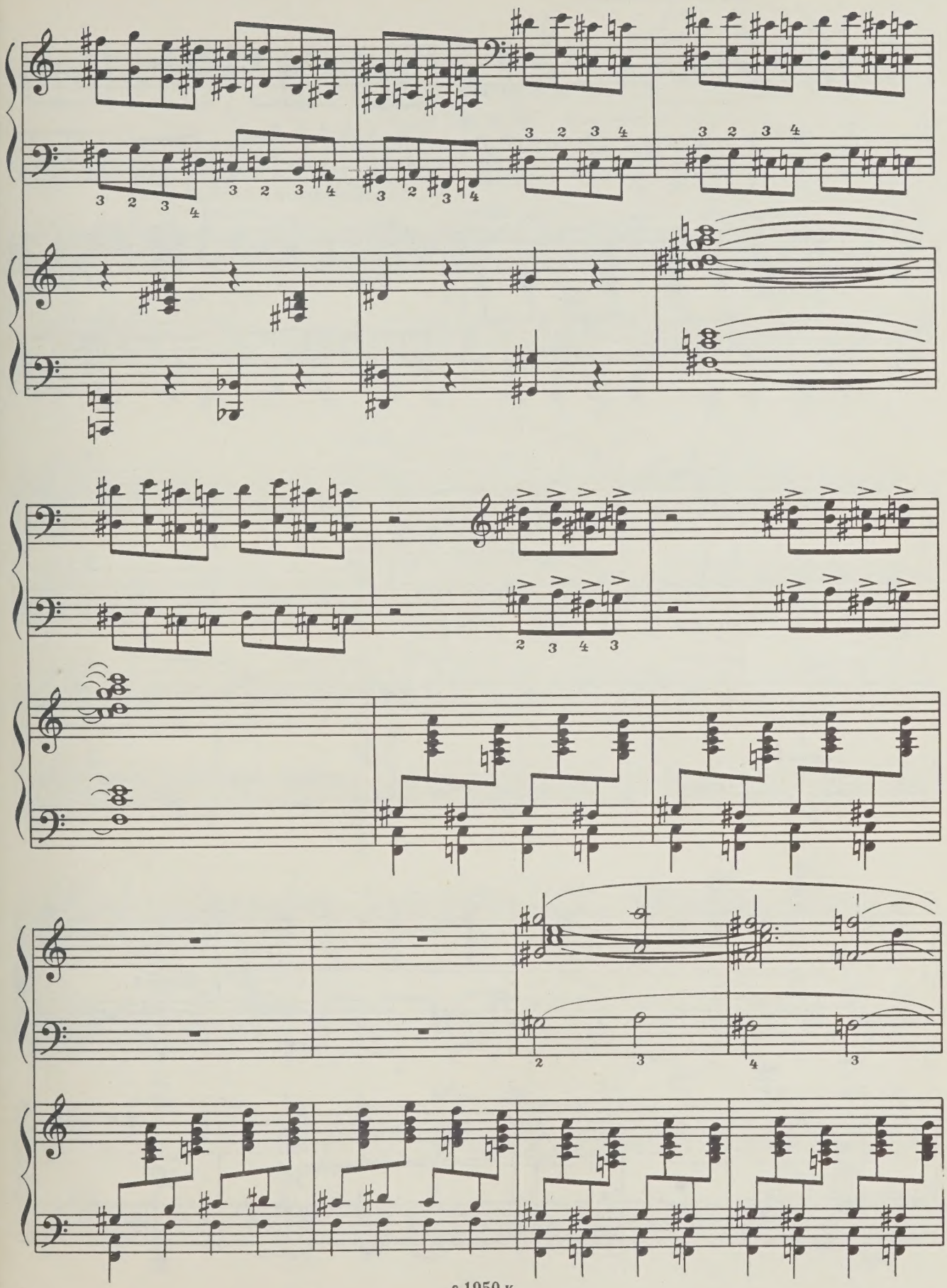

с 1950 к

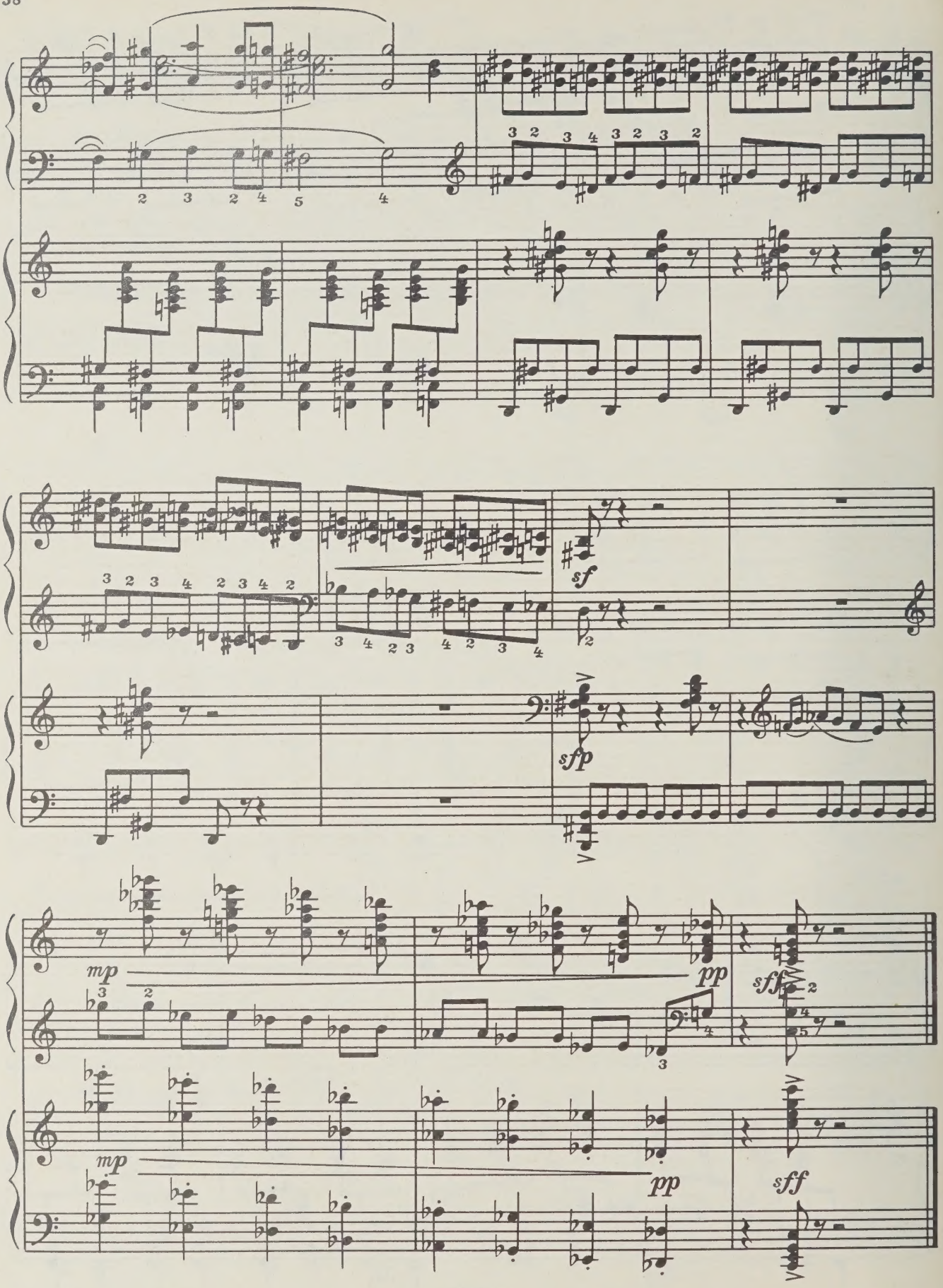

с 1950 к

3. Вариации

на две темы

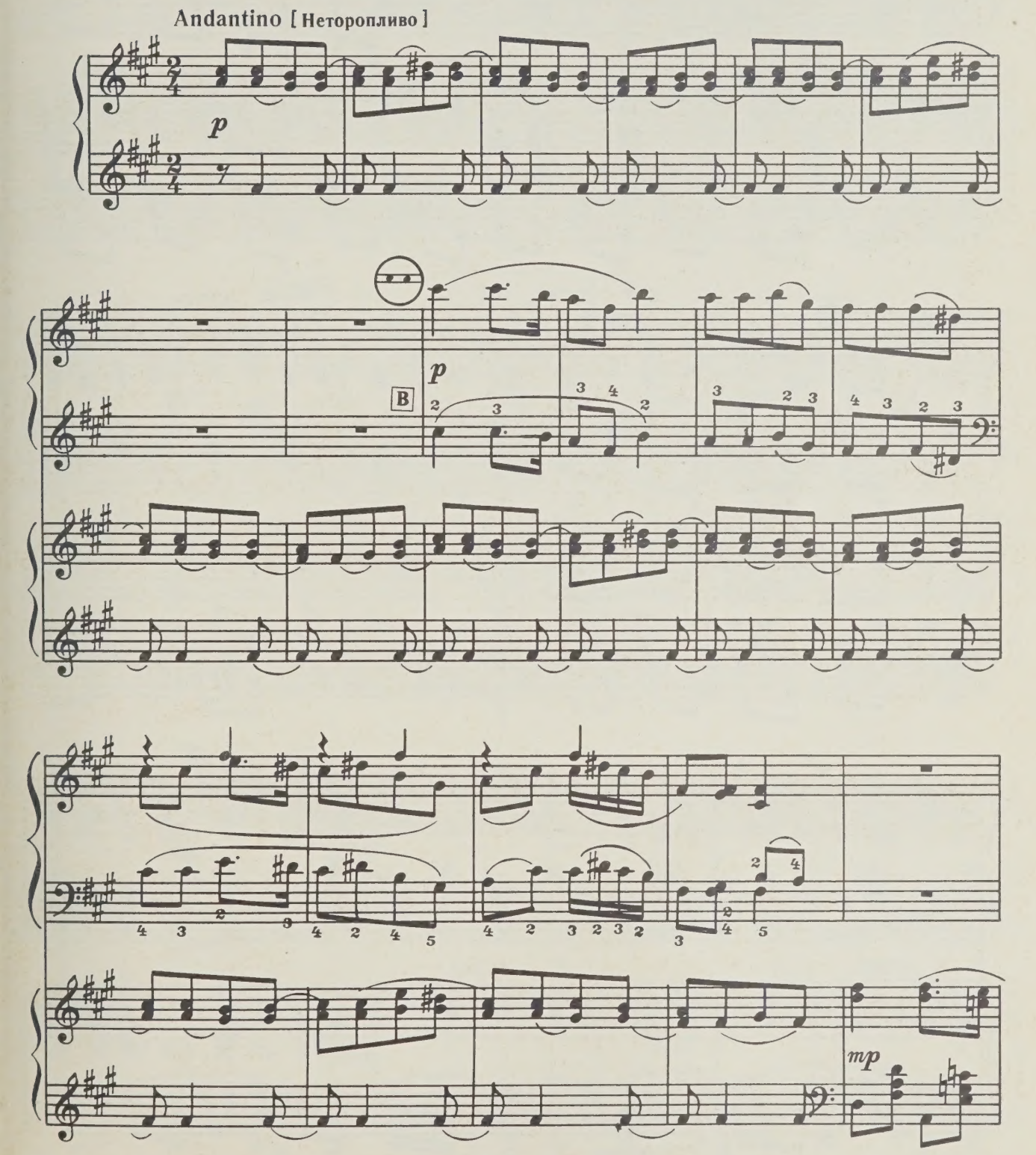

с 1950 к

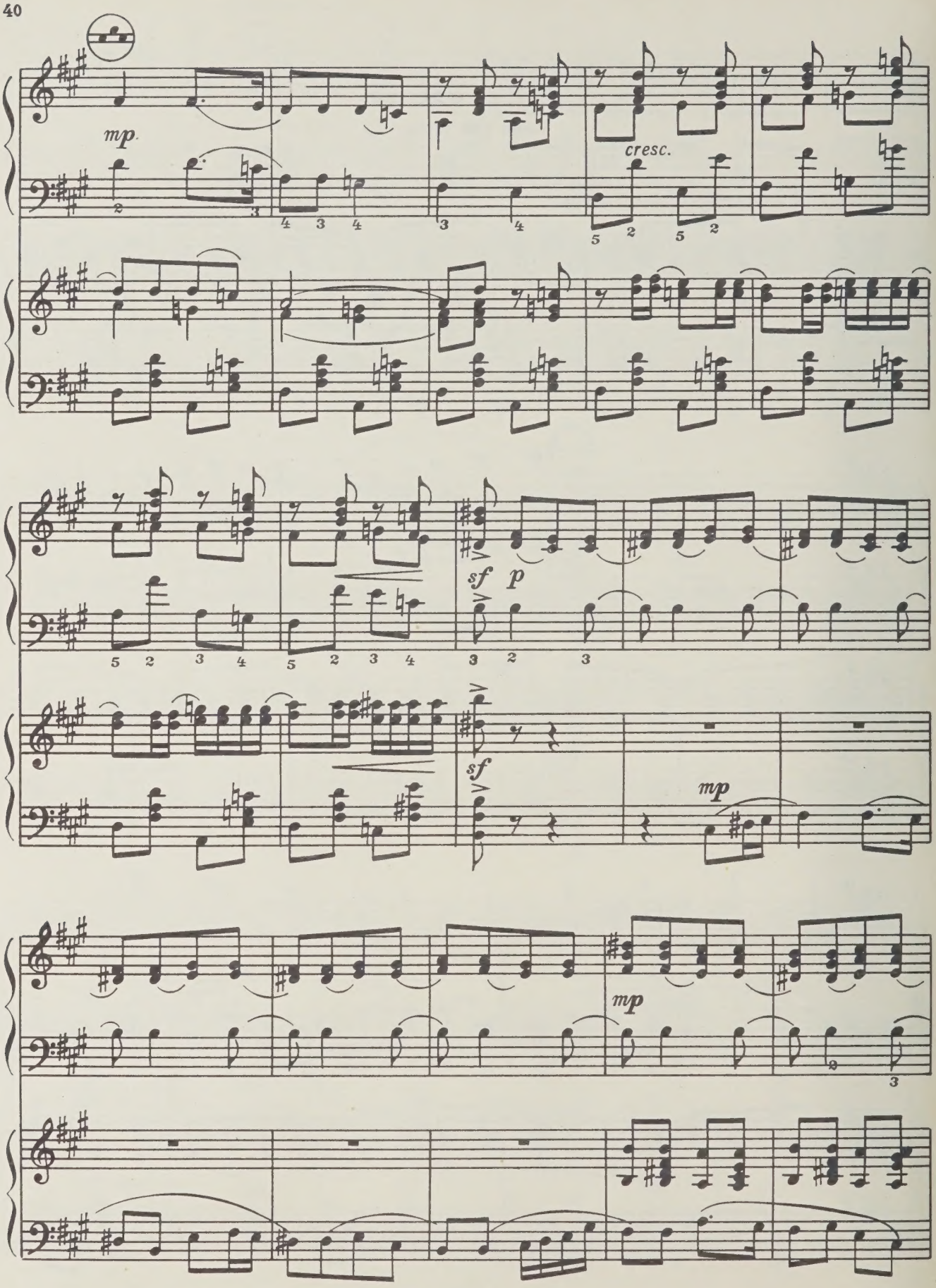
mp
cresc.
sf
p
sf
mp
mp

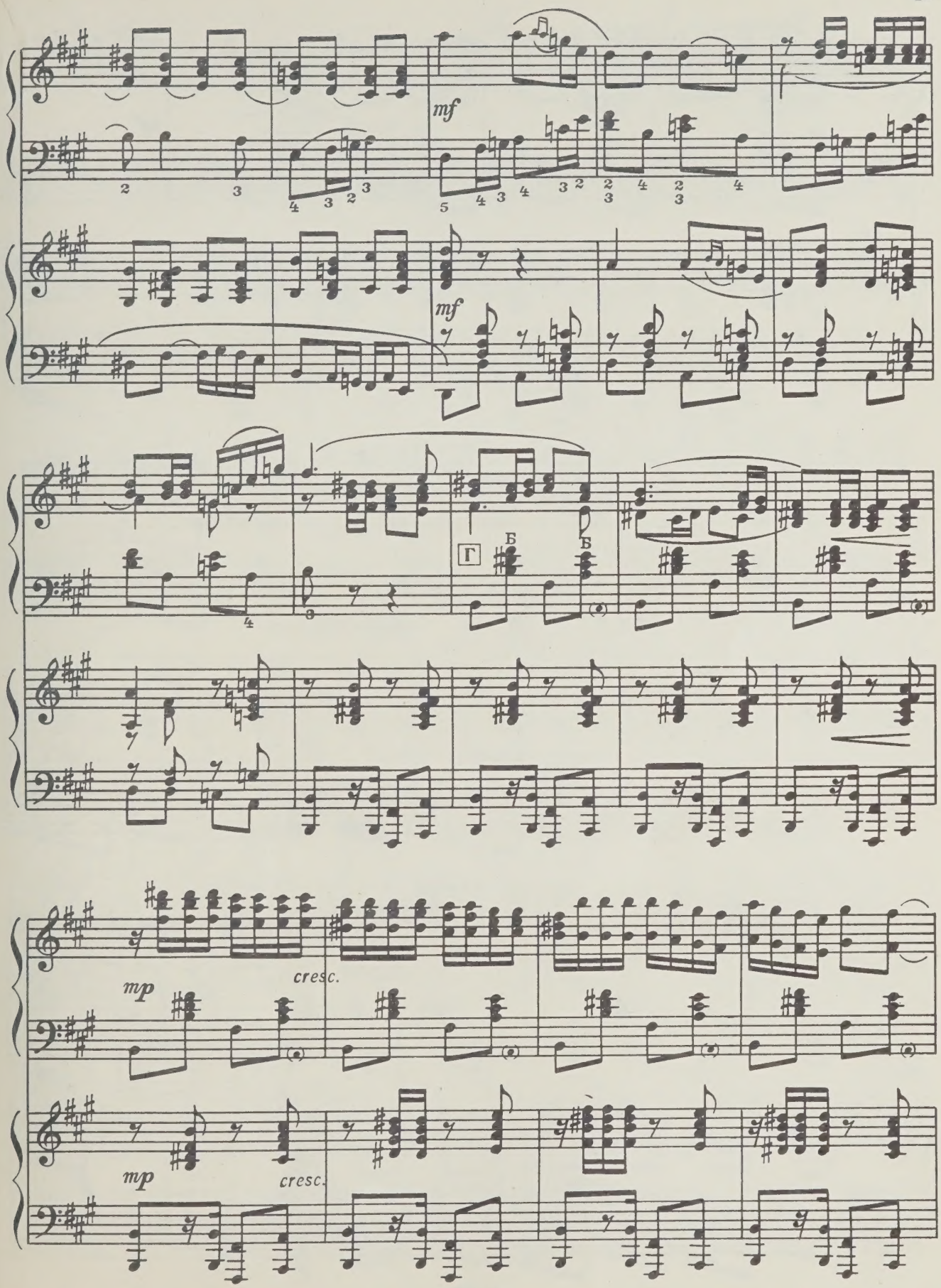
mf
mf
Г
Б
Б
mp
cresc.
mp
cresc.

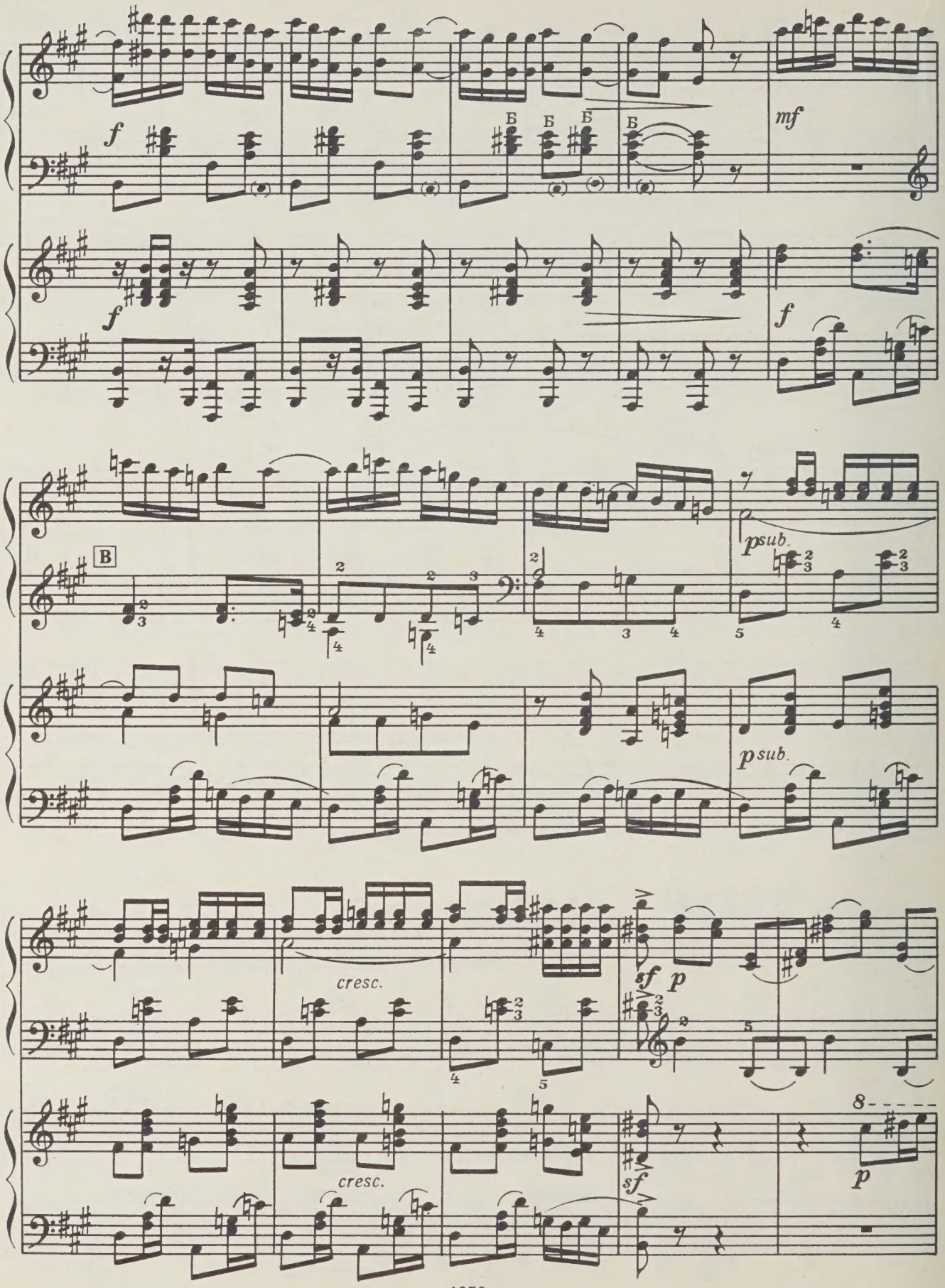

с 1950 к

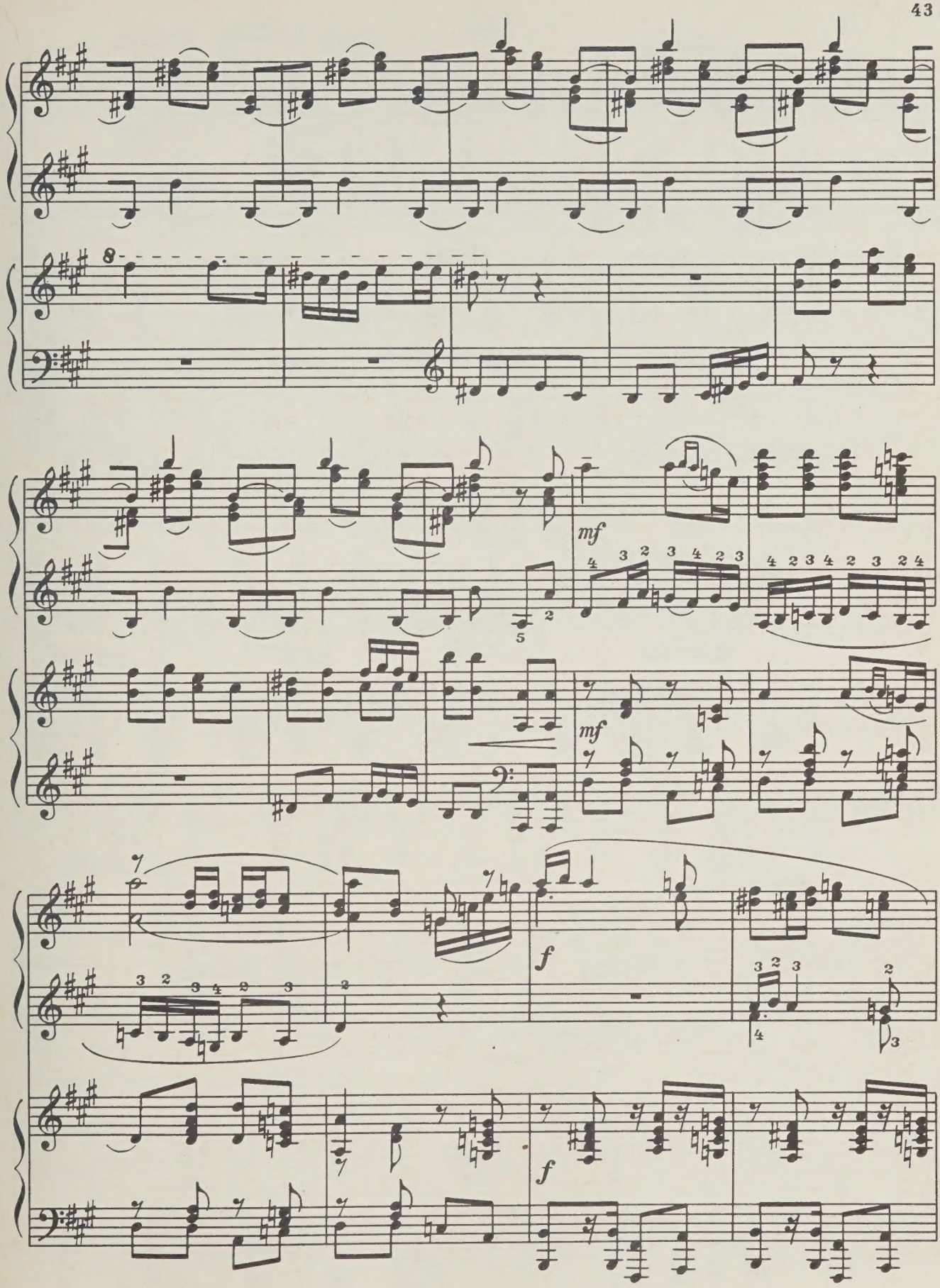
8
mf
mf
f
f

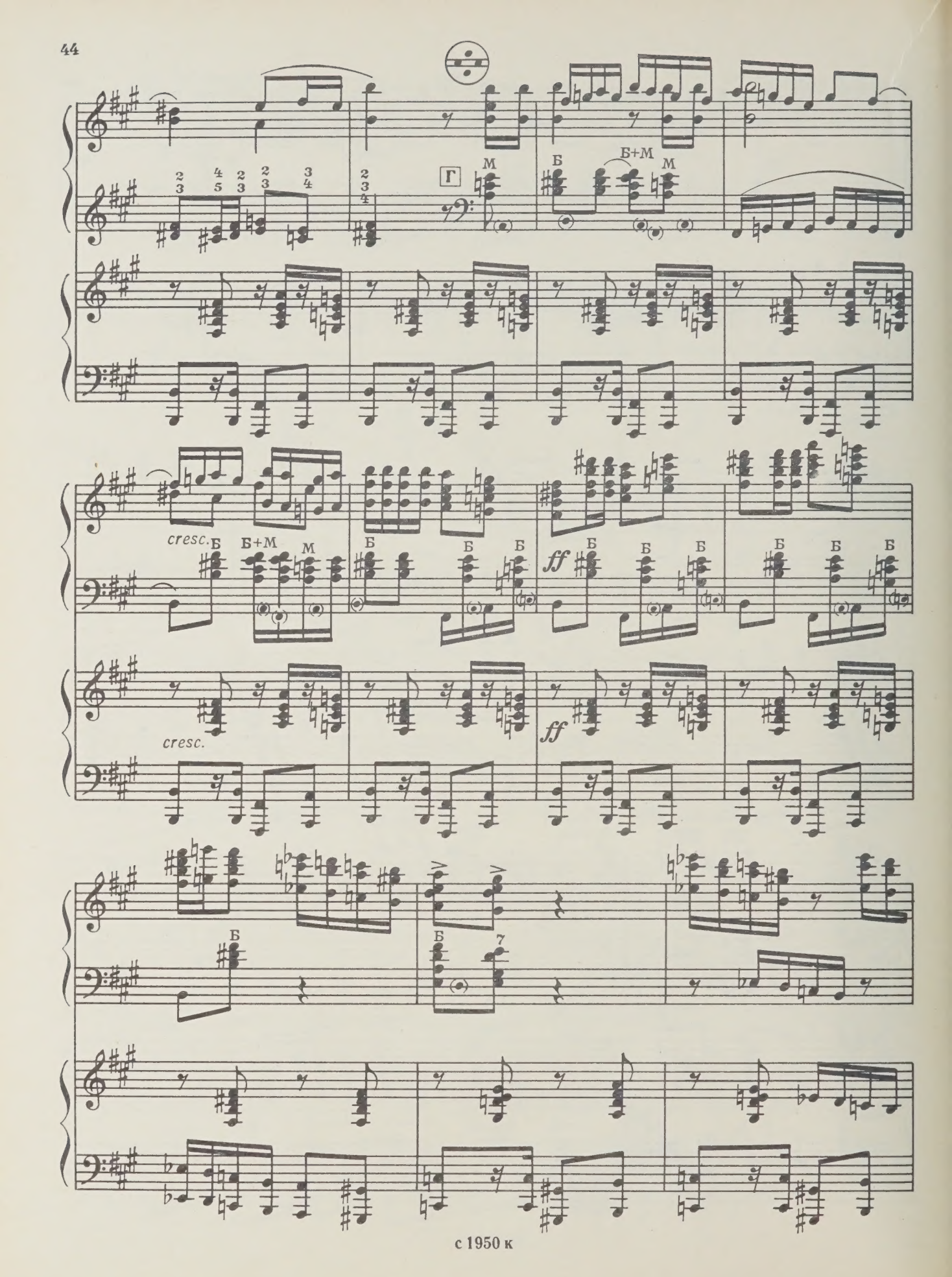

с 1950 к

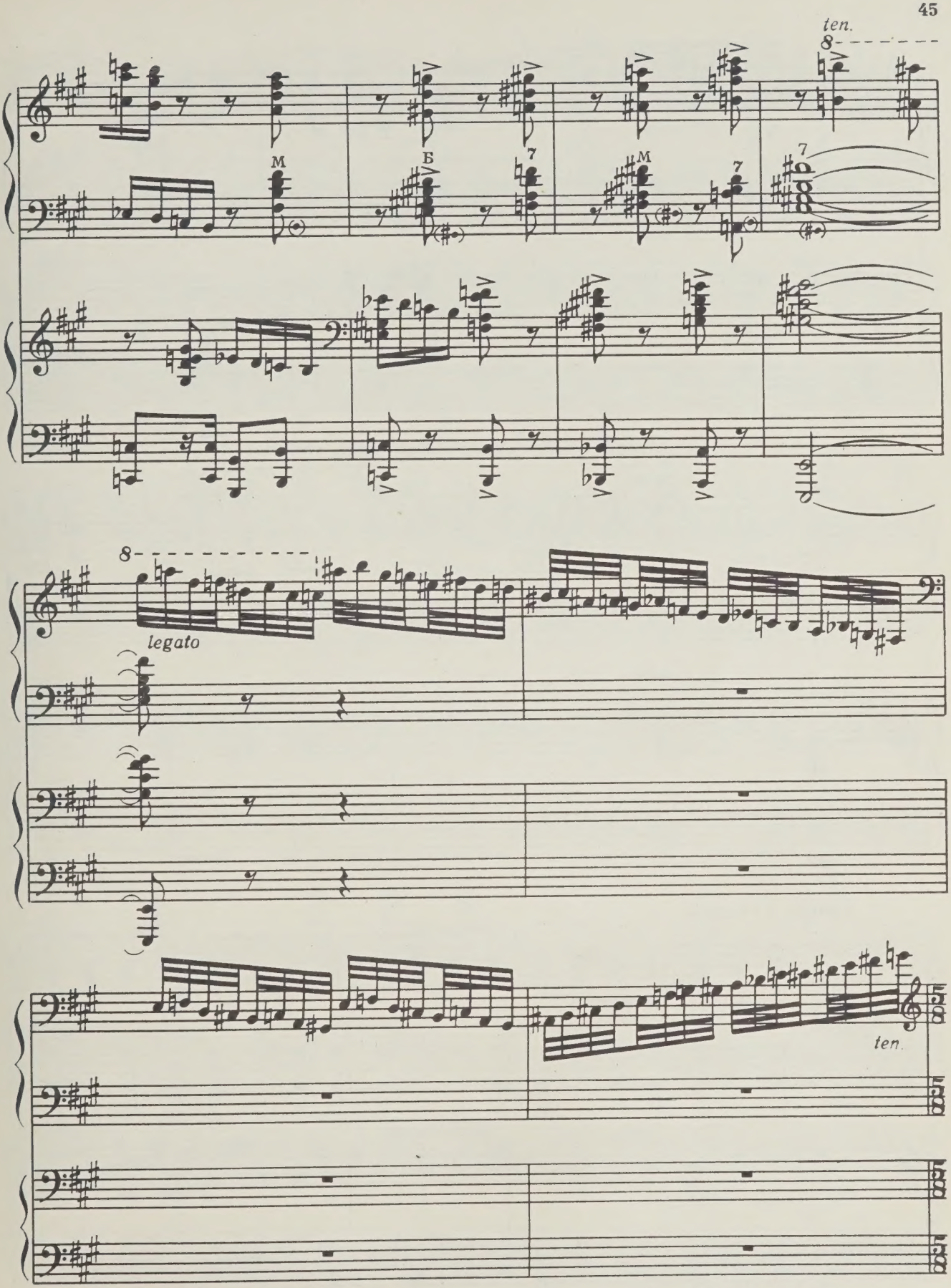
ten.
8
M
Б
7
M
7
7
8
legato
ten.

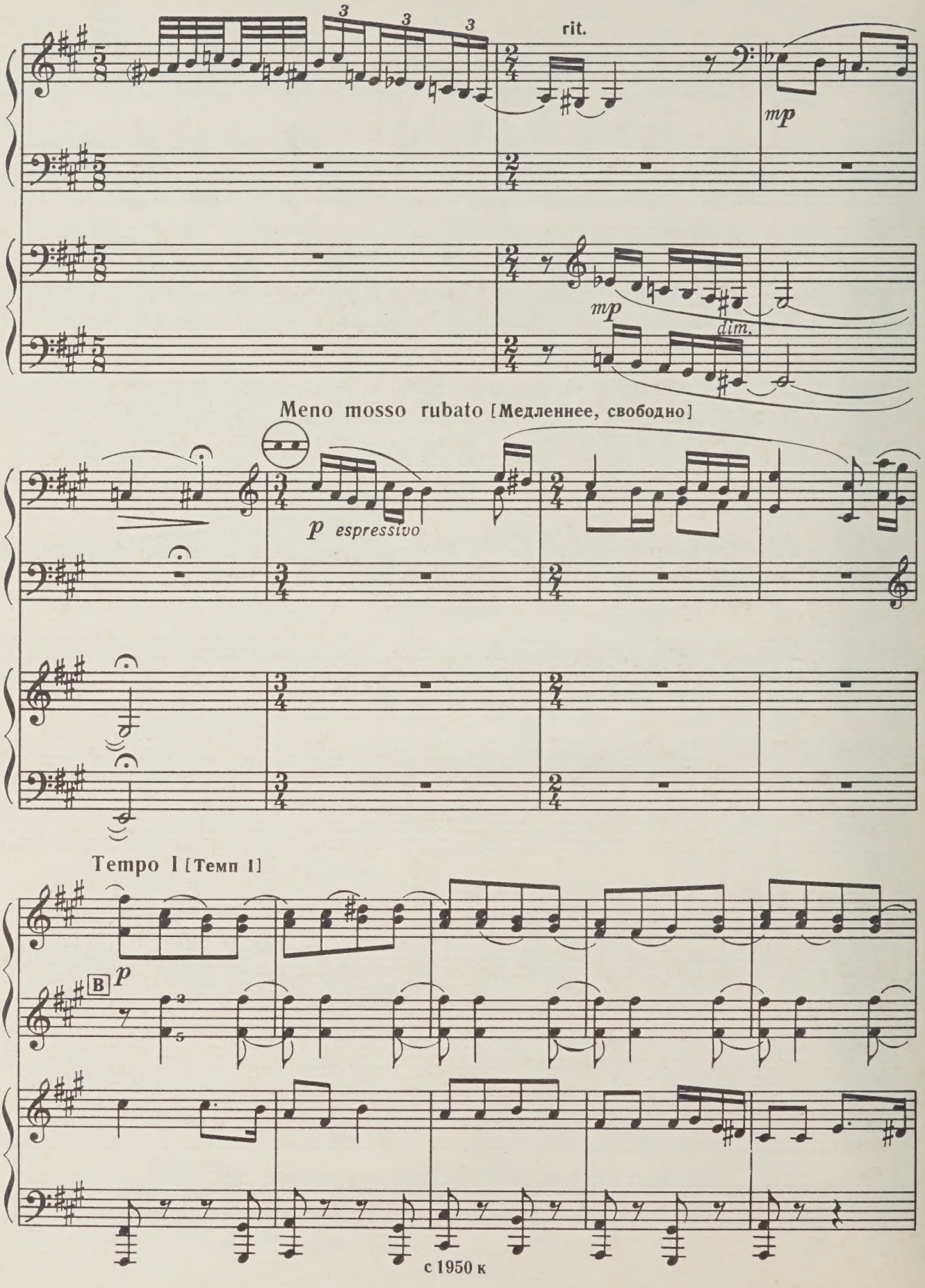
rit.
mp
mp
dim.
Meno mosso rubato [Медленнее, свободно]
p espressivo
Tempo I [Темп I]
B
p

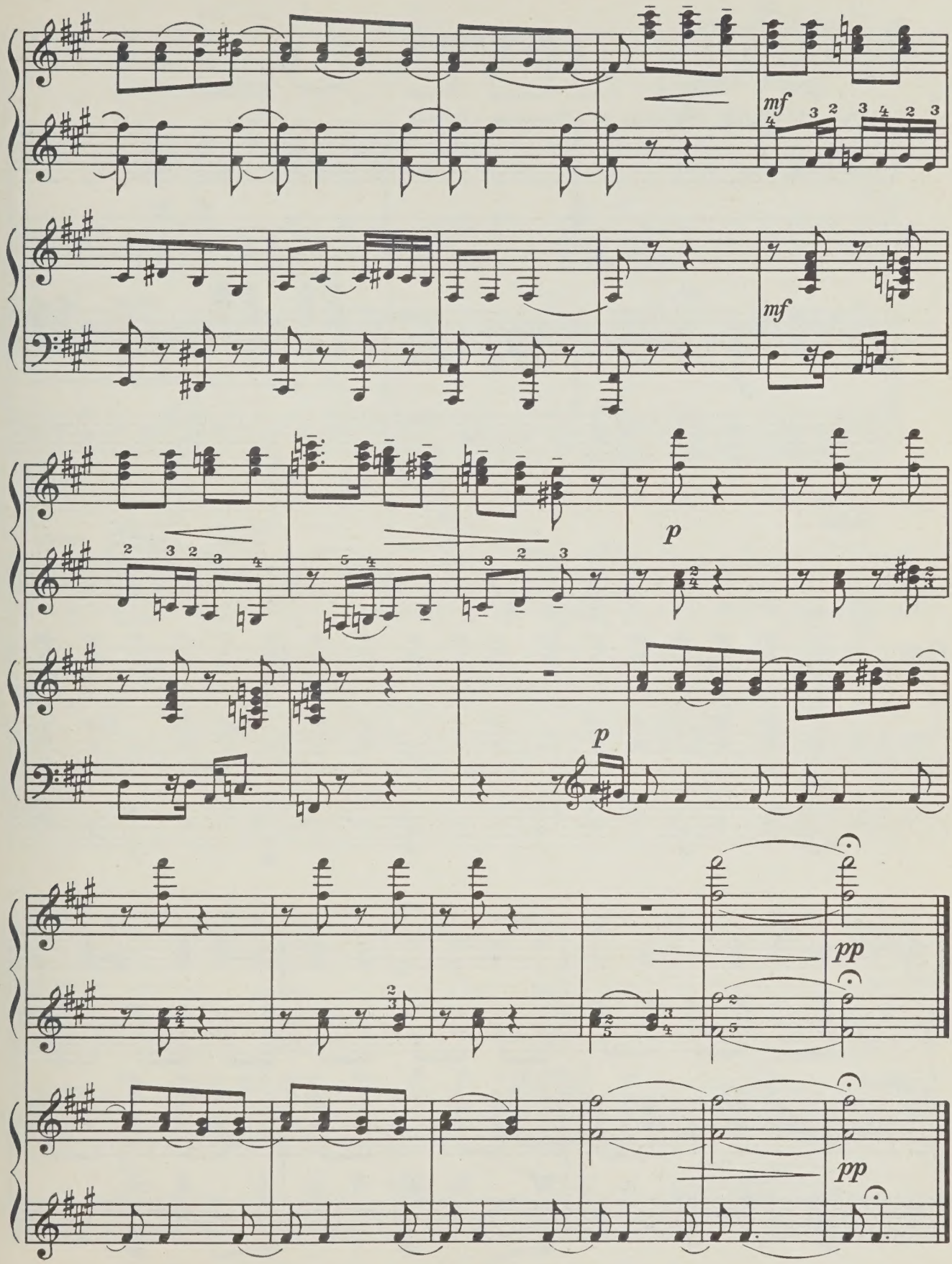

с 1950 к

4. Финал

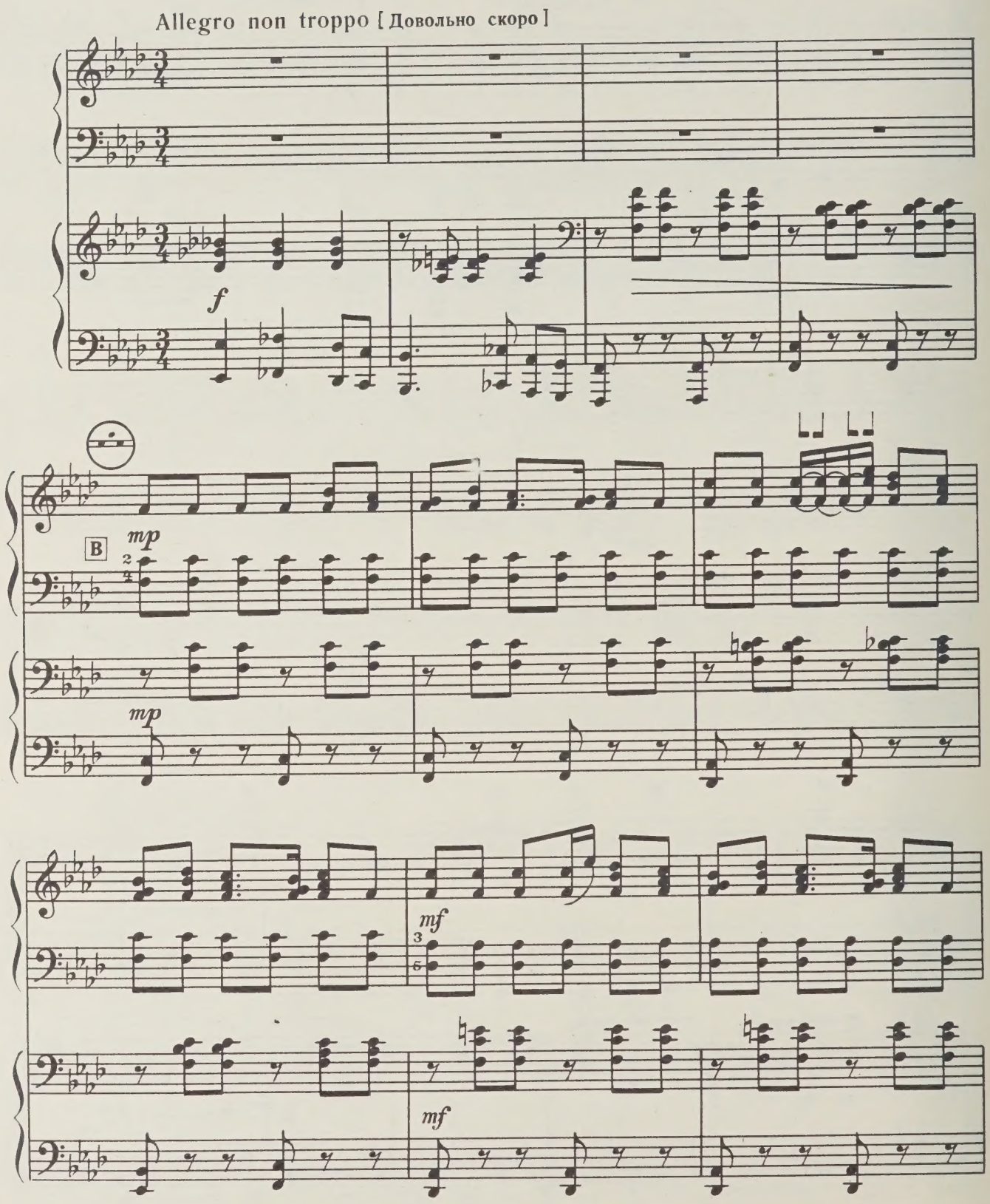

с 1950 к

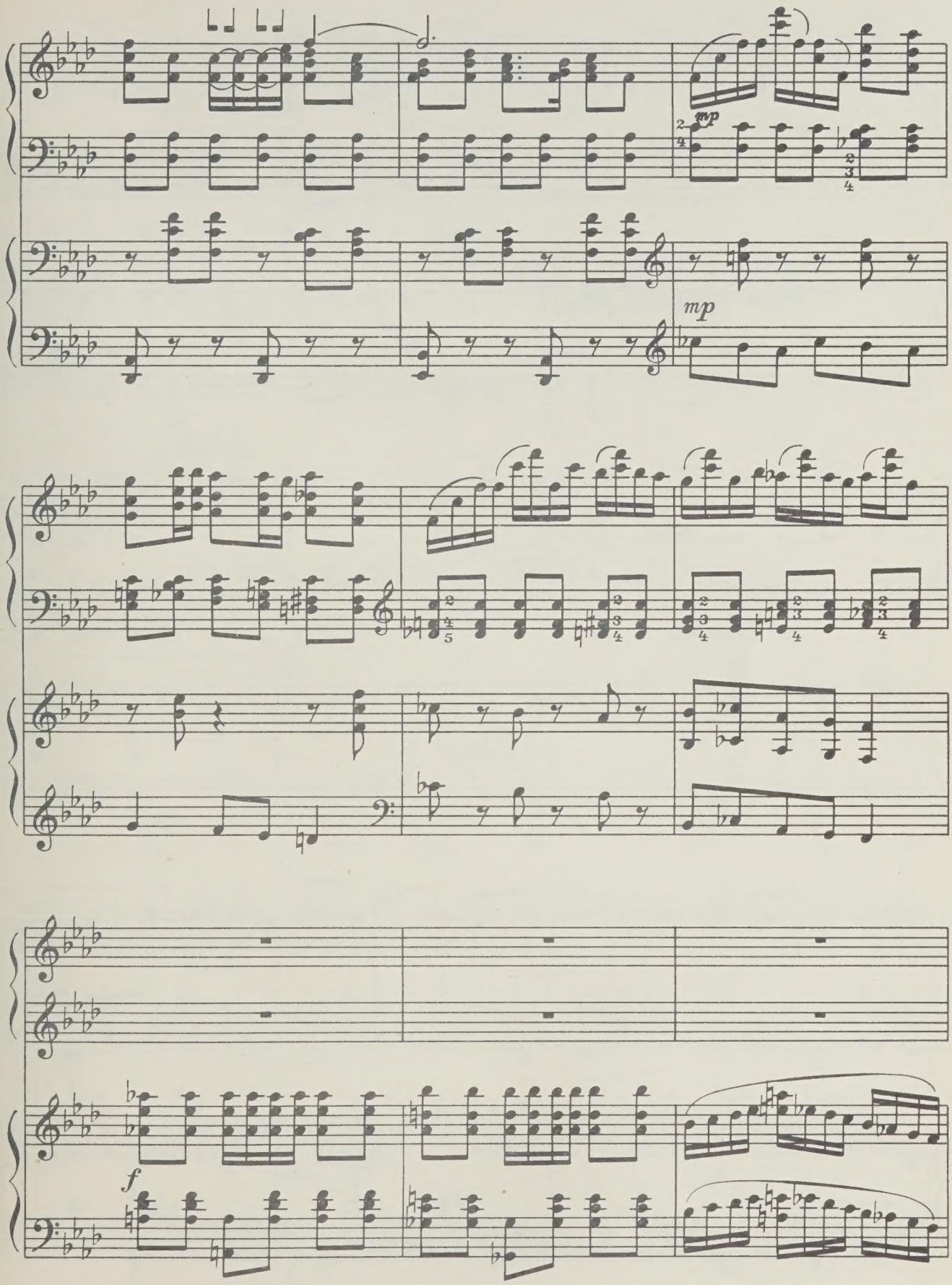
mp
mp
f

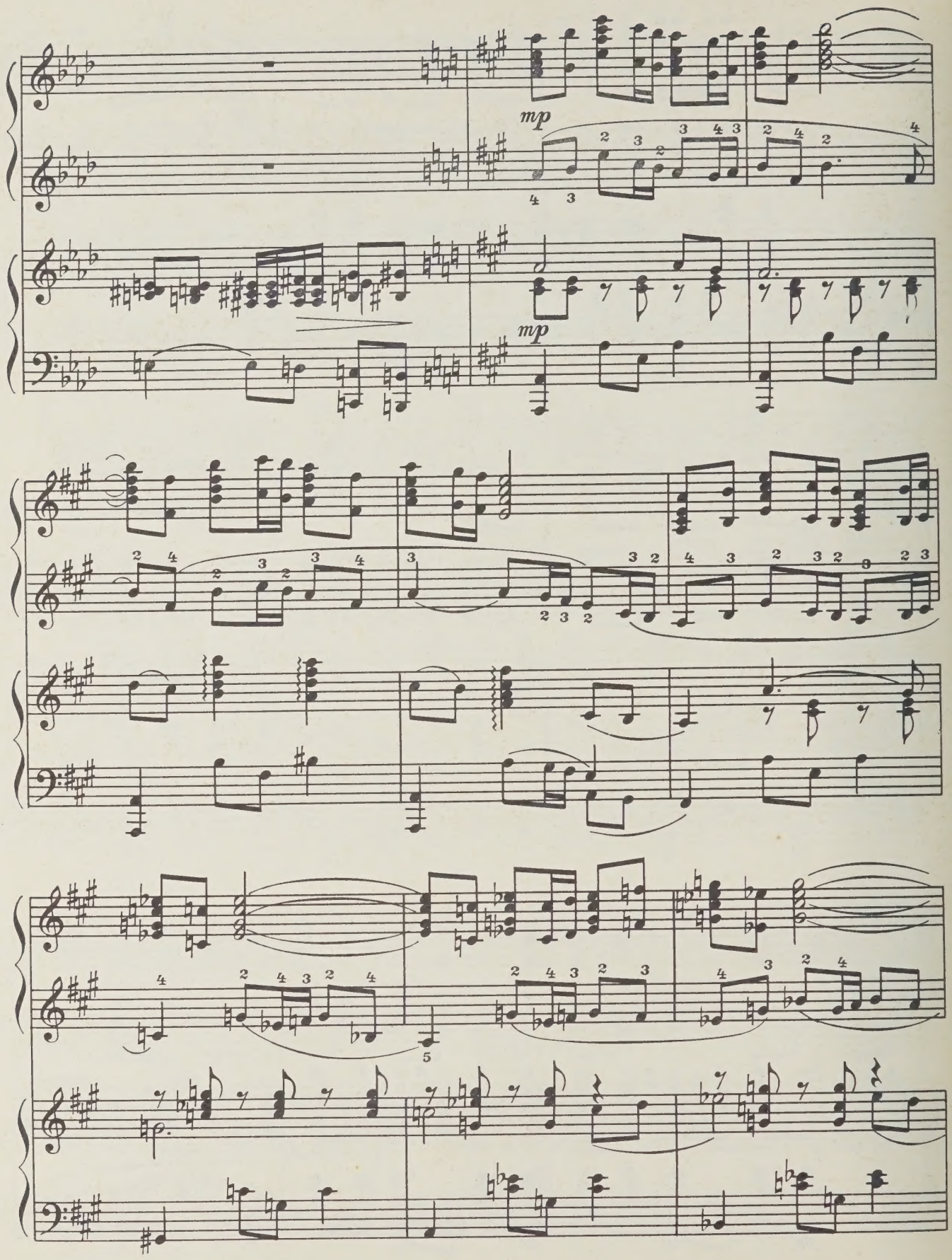
mp
mp

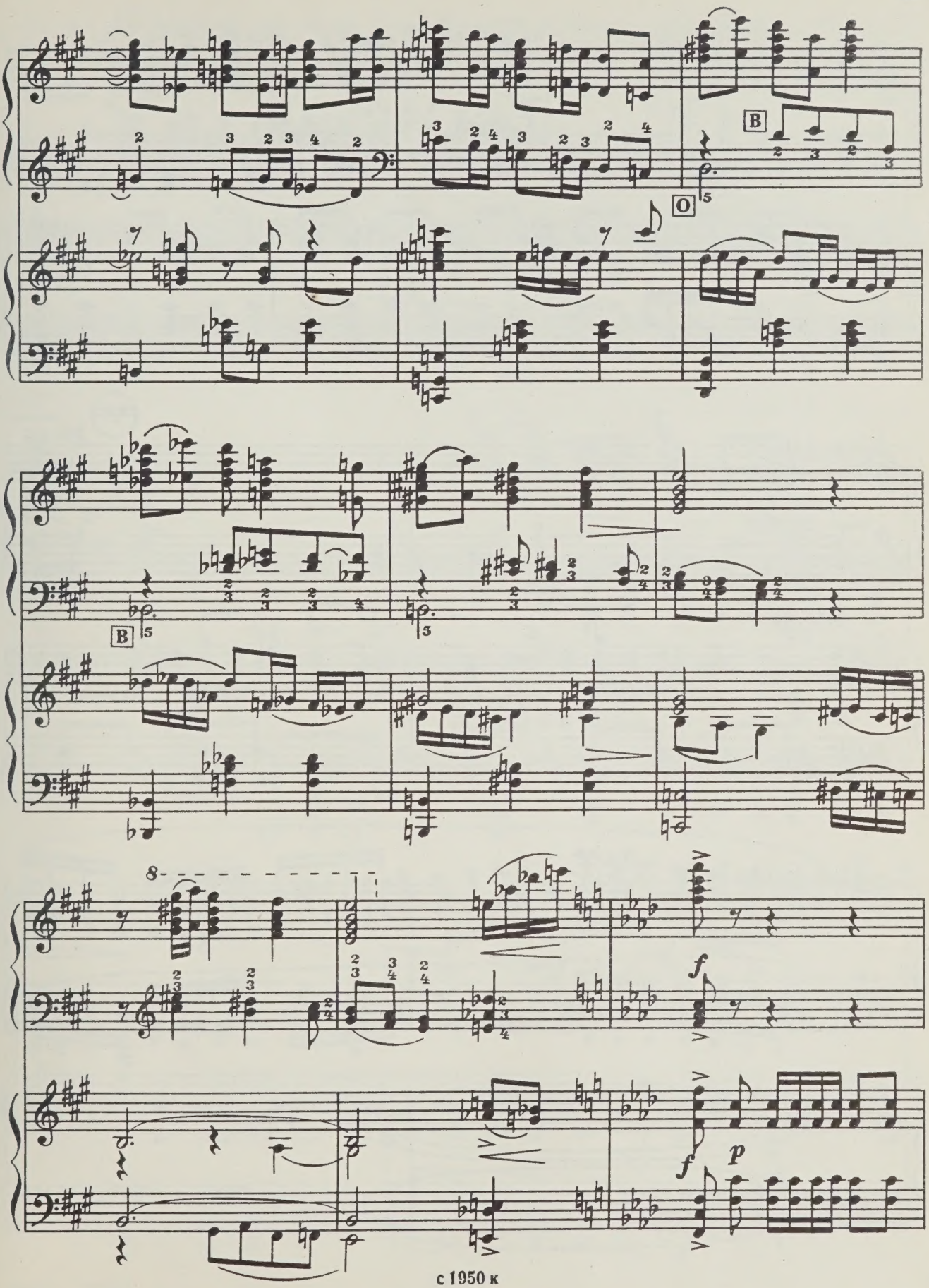

с 1950 к

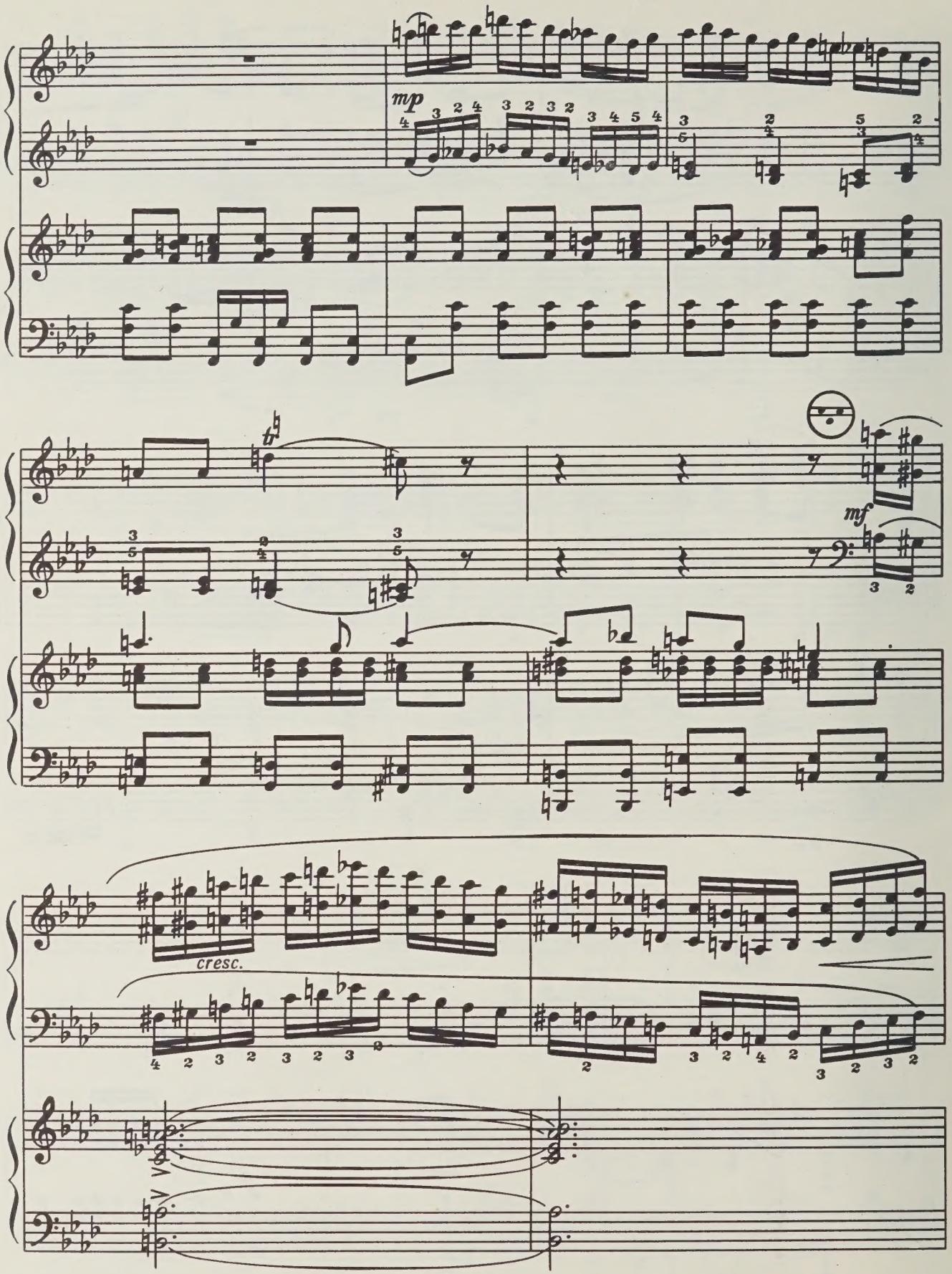
mp
mf
cresc.

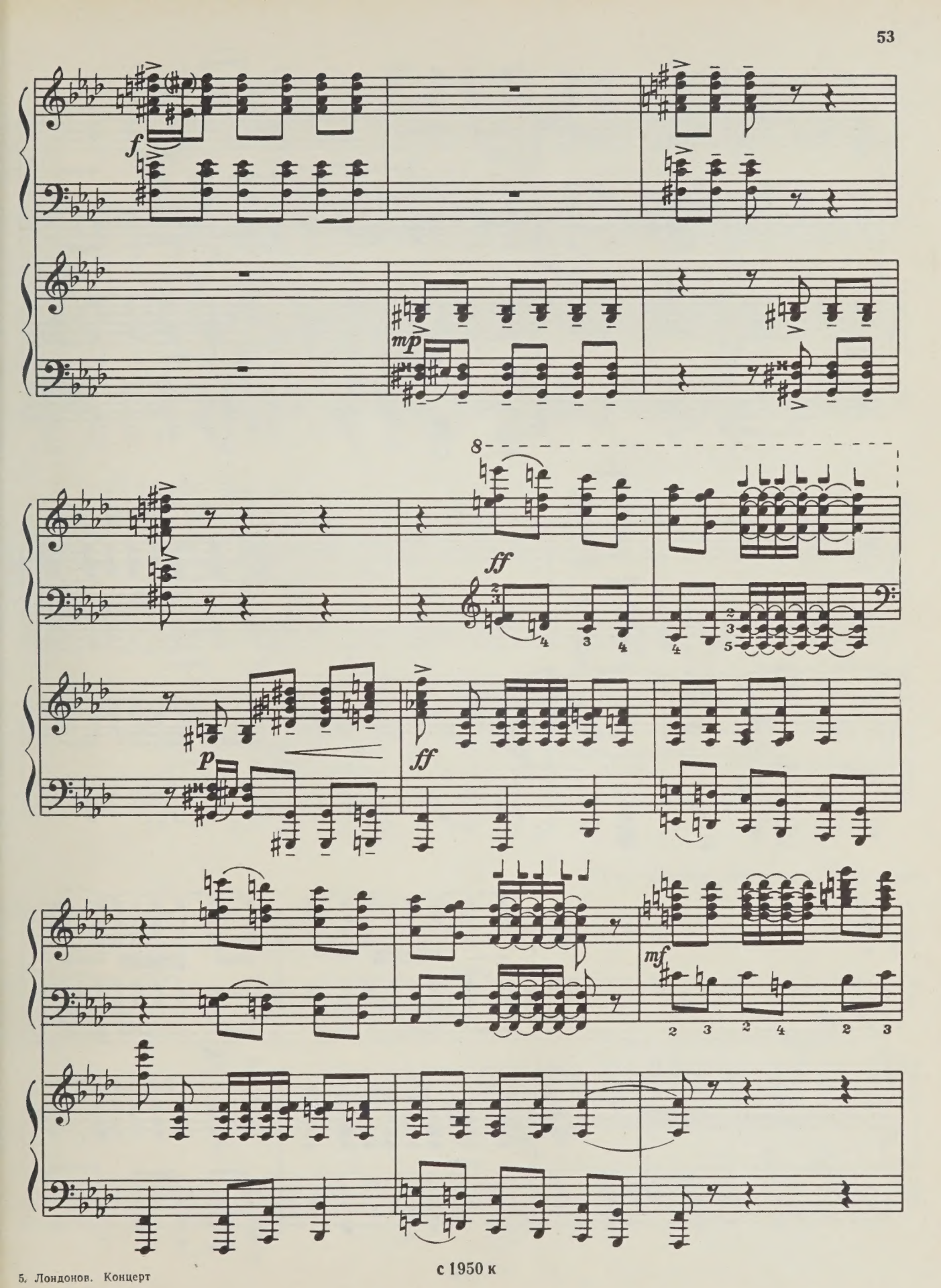

с 1950 к

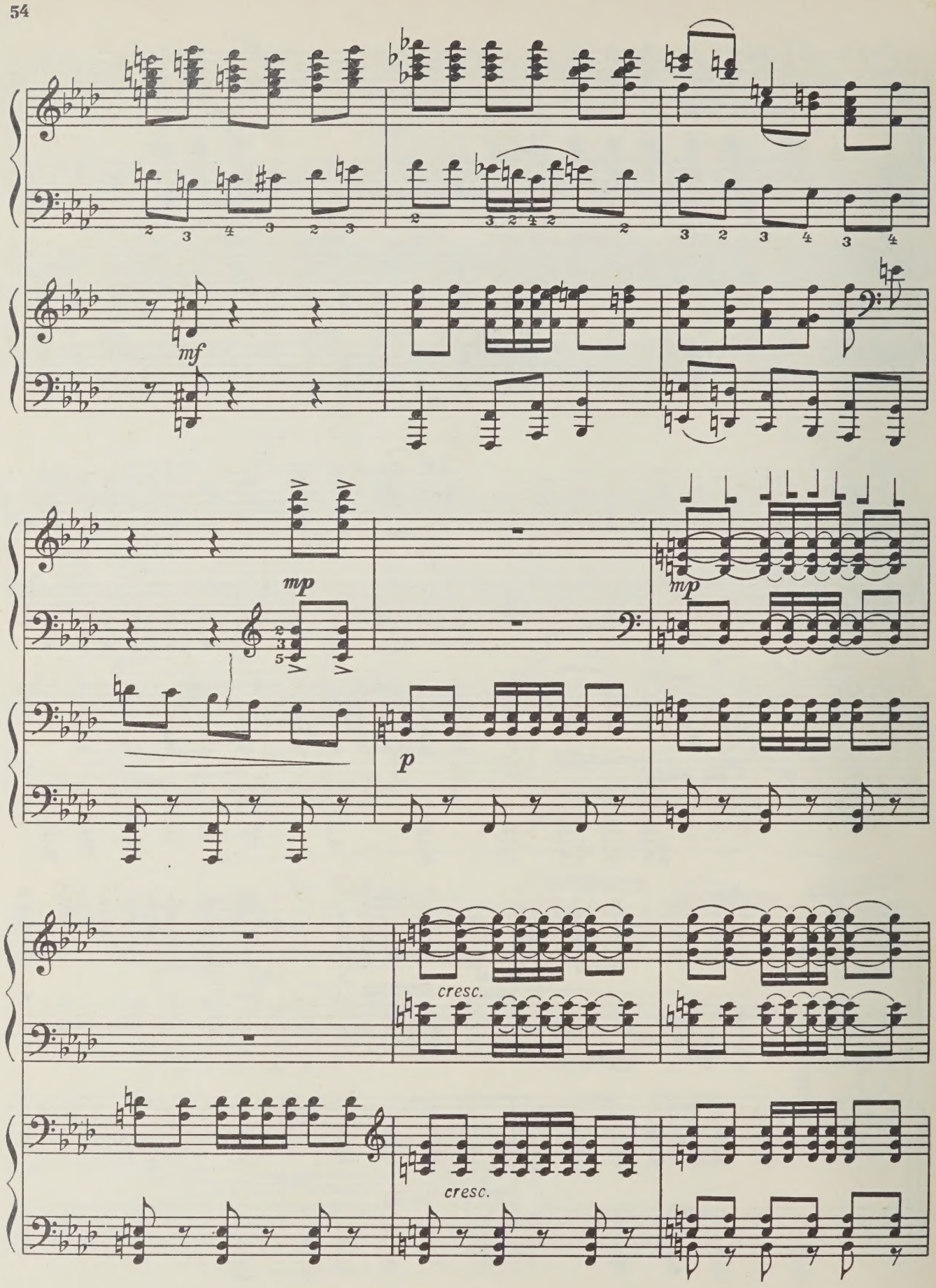
mf
mp
mp
p
cresc.
cresc.

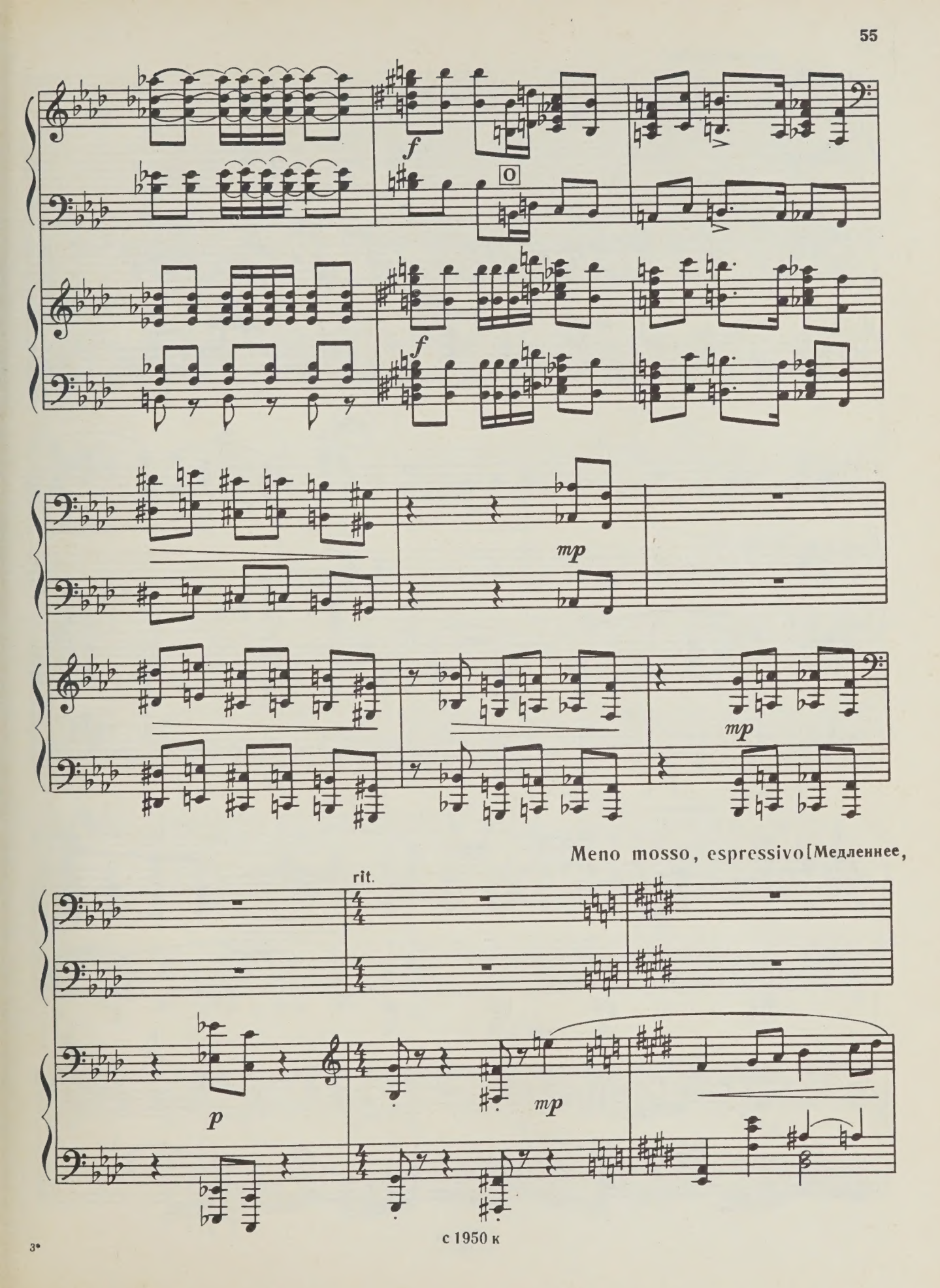

с 1950 к

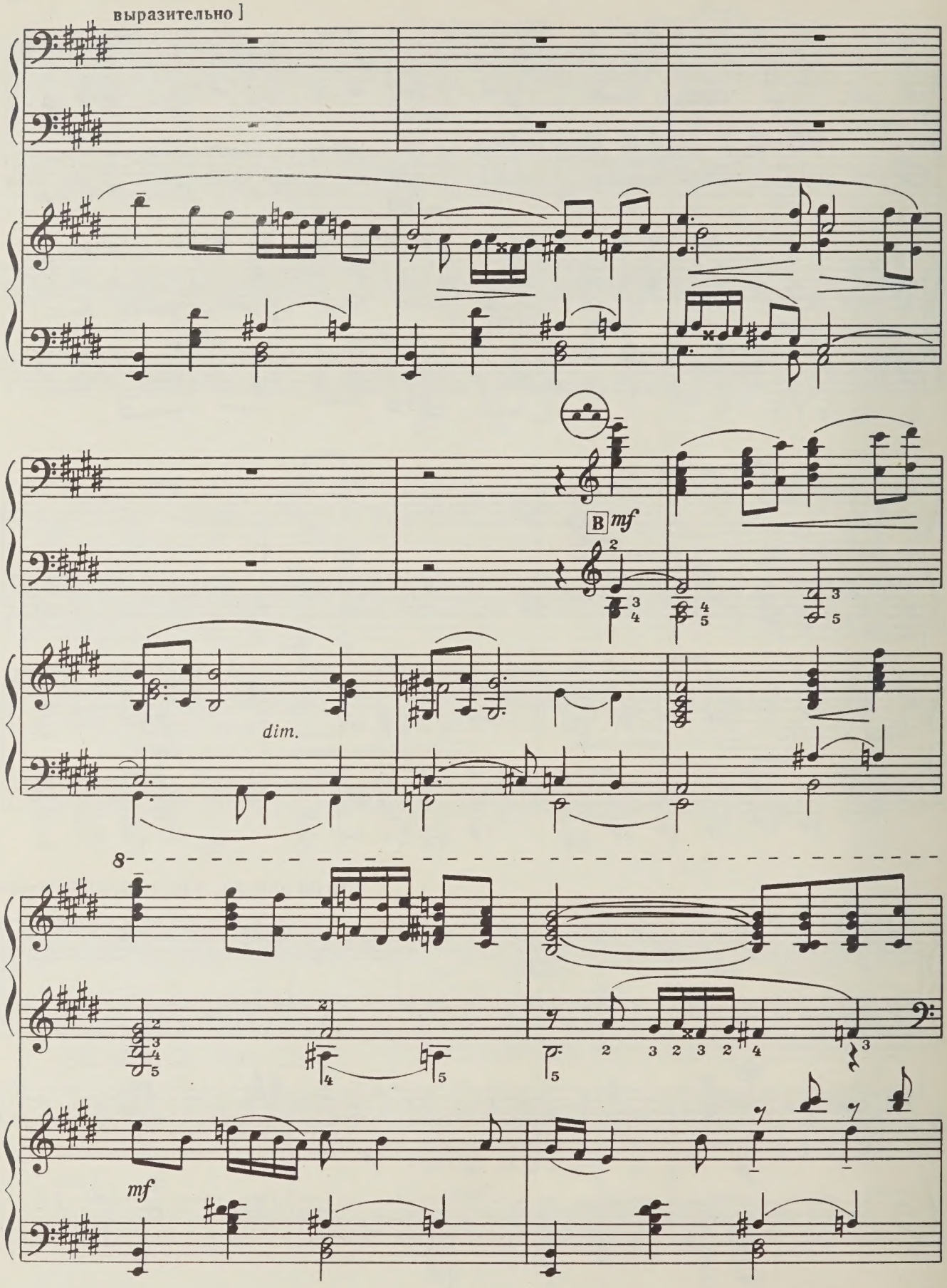

с 1950 к

8

dim.

dim.

rit.

ad lib.

p

p

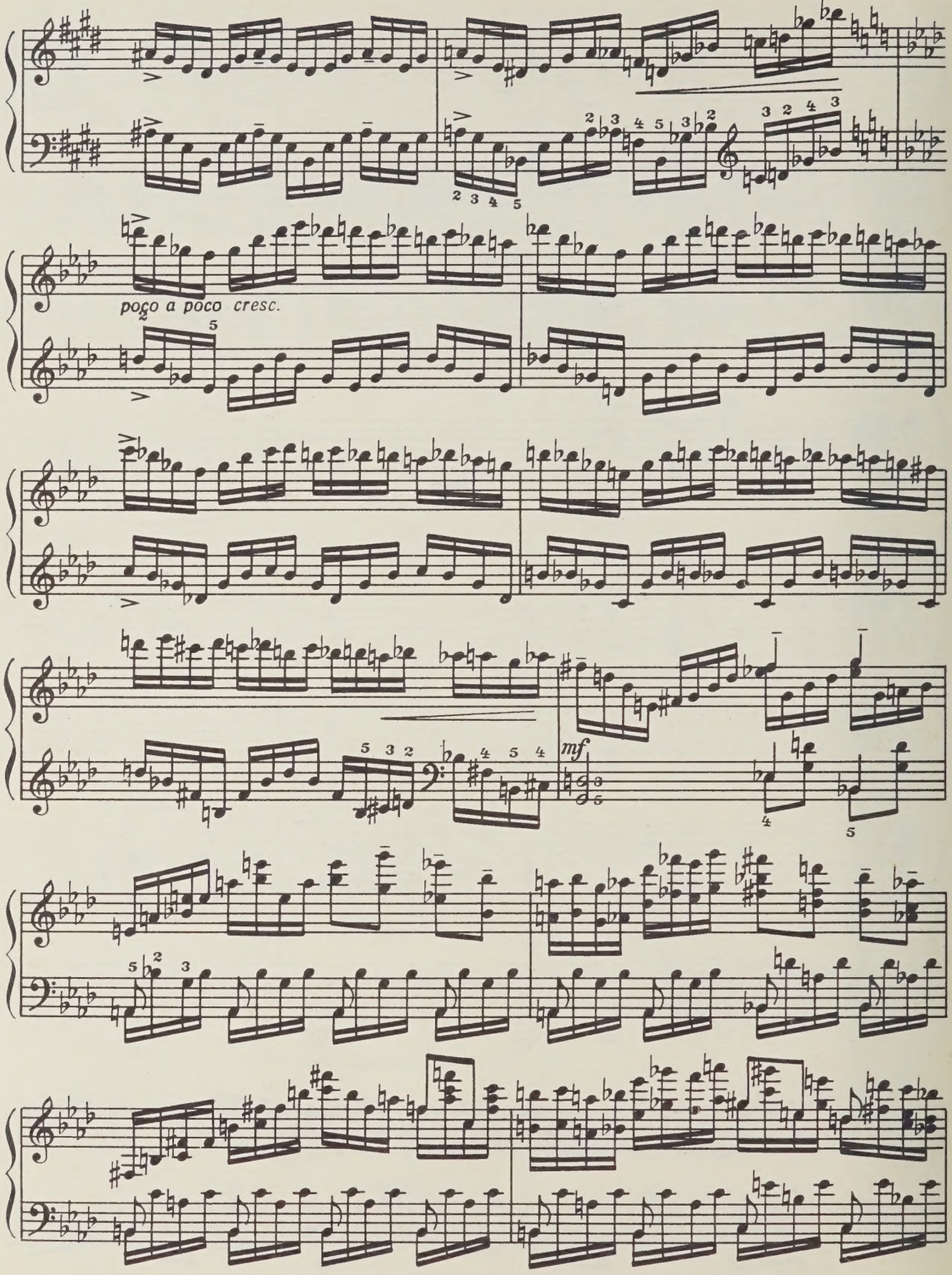
poco a poco cresc.
mf

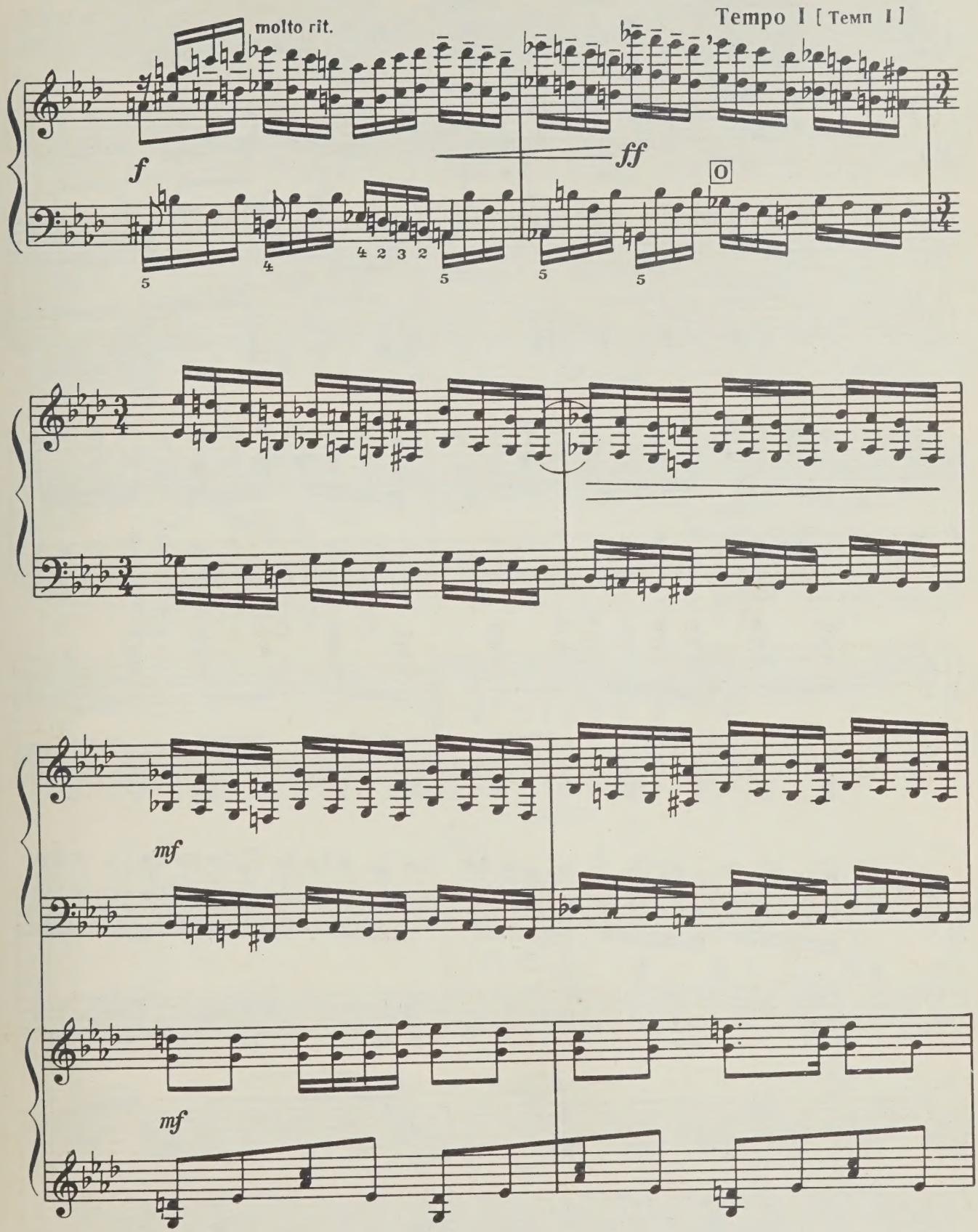
molto rit.
Tempo I [Темп I]
f
ff
O
mf
mf

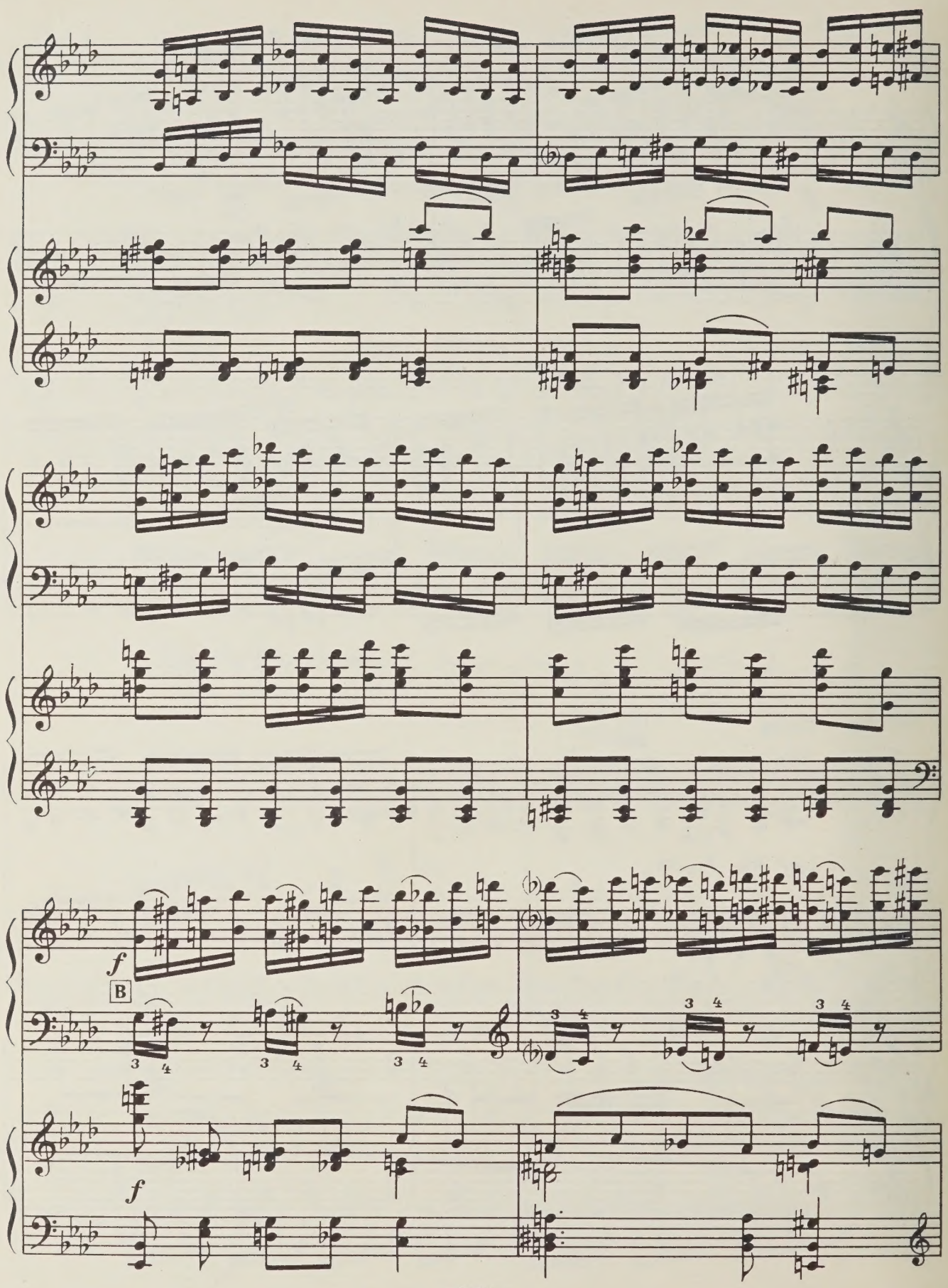

с 1950 к

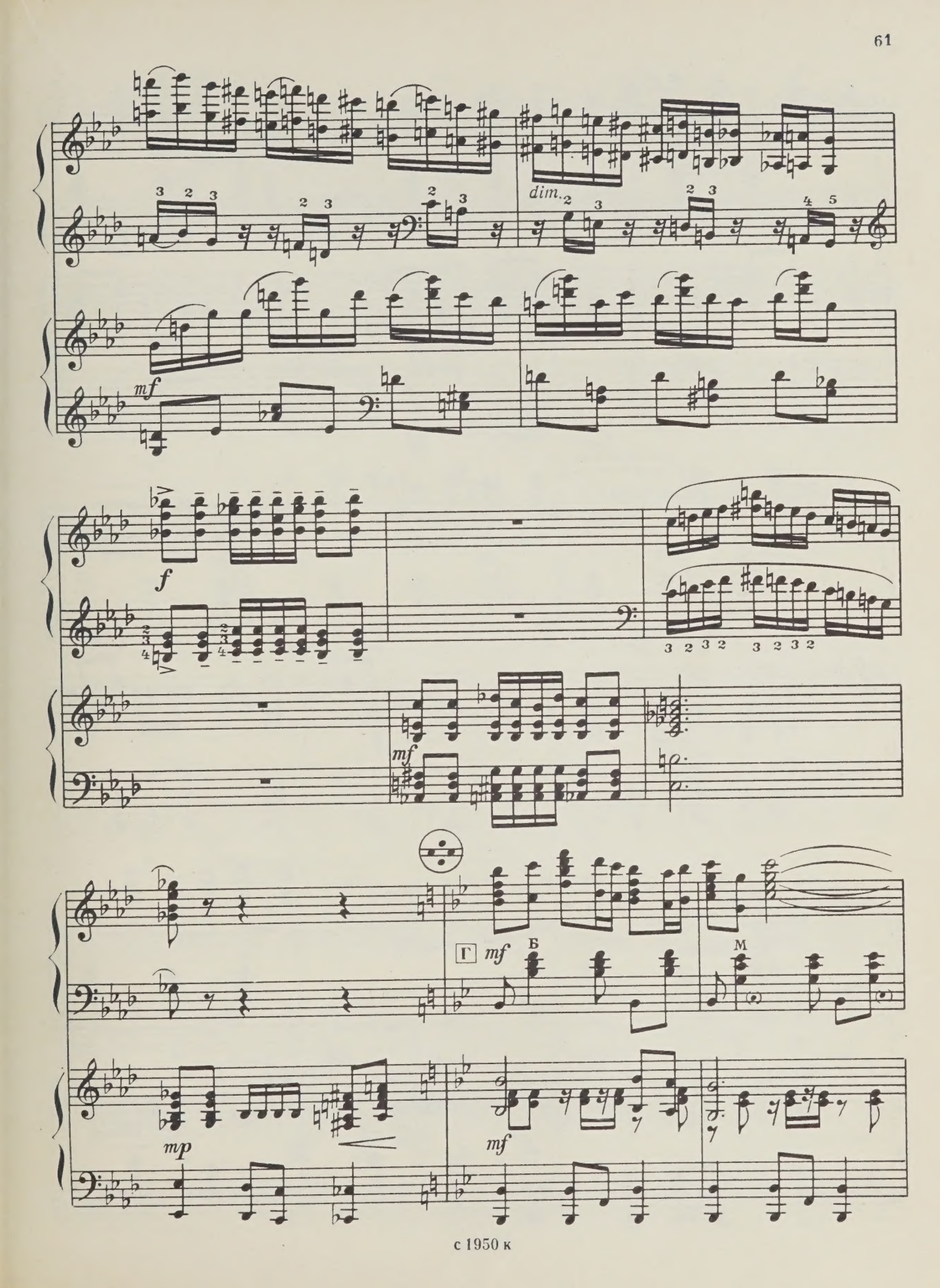
dim.
mf
f
mf
Г mf
Б
М
mp
mf

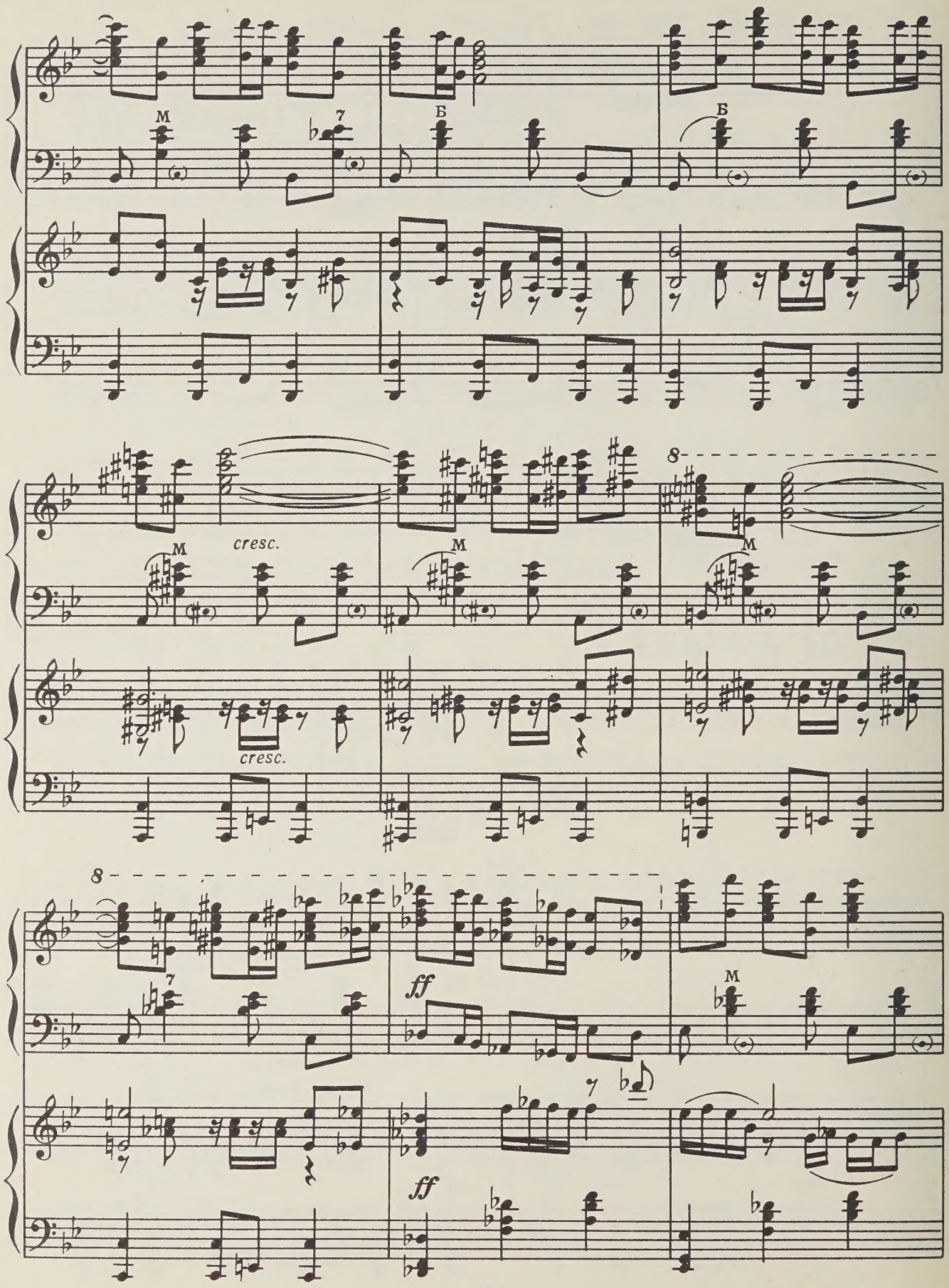
М
7
Б
Б
cresc.
М
М
М
cresc.
8
8
7
ff
М
7
ff

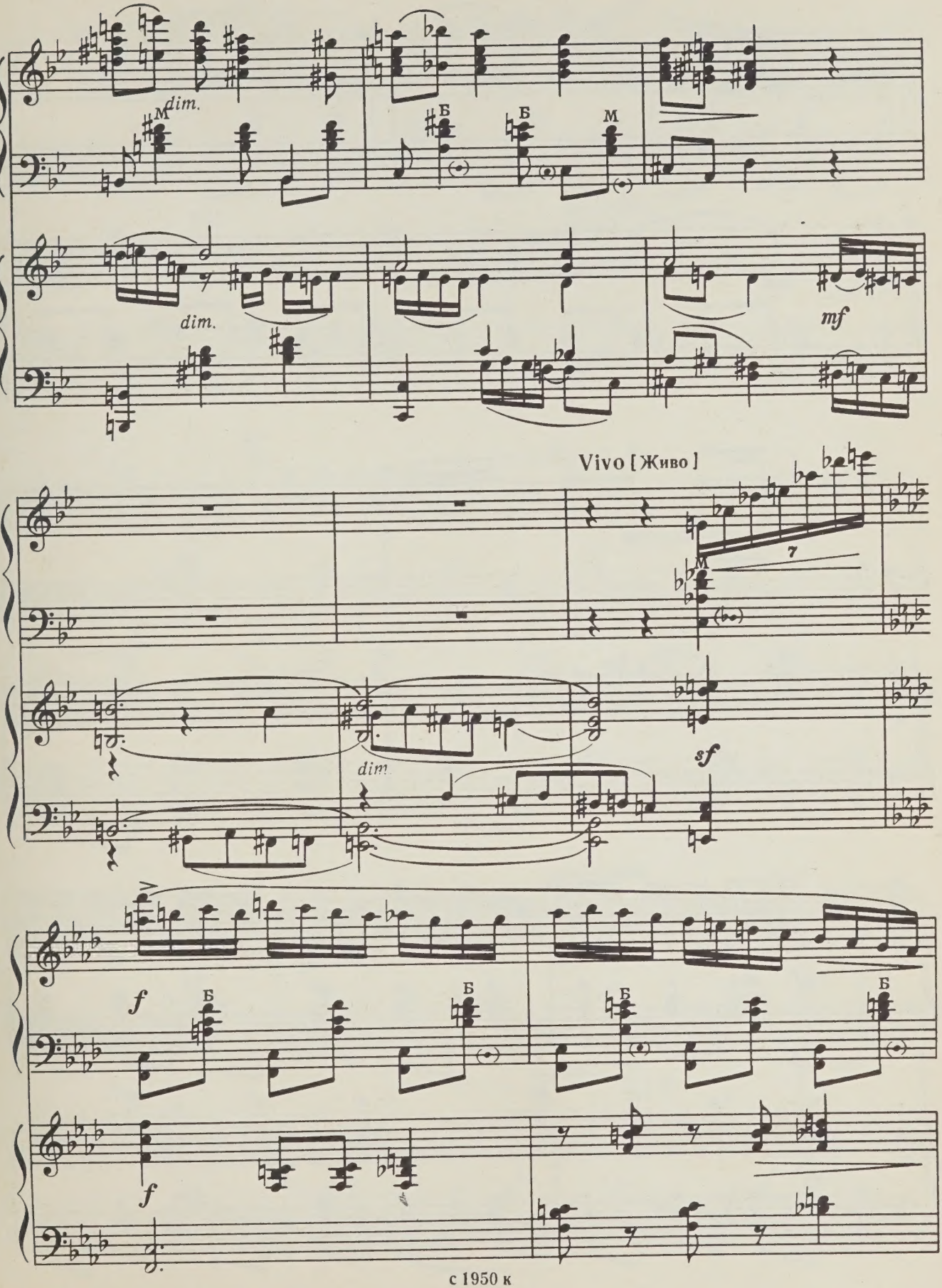

с 1950 к

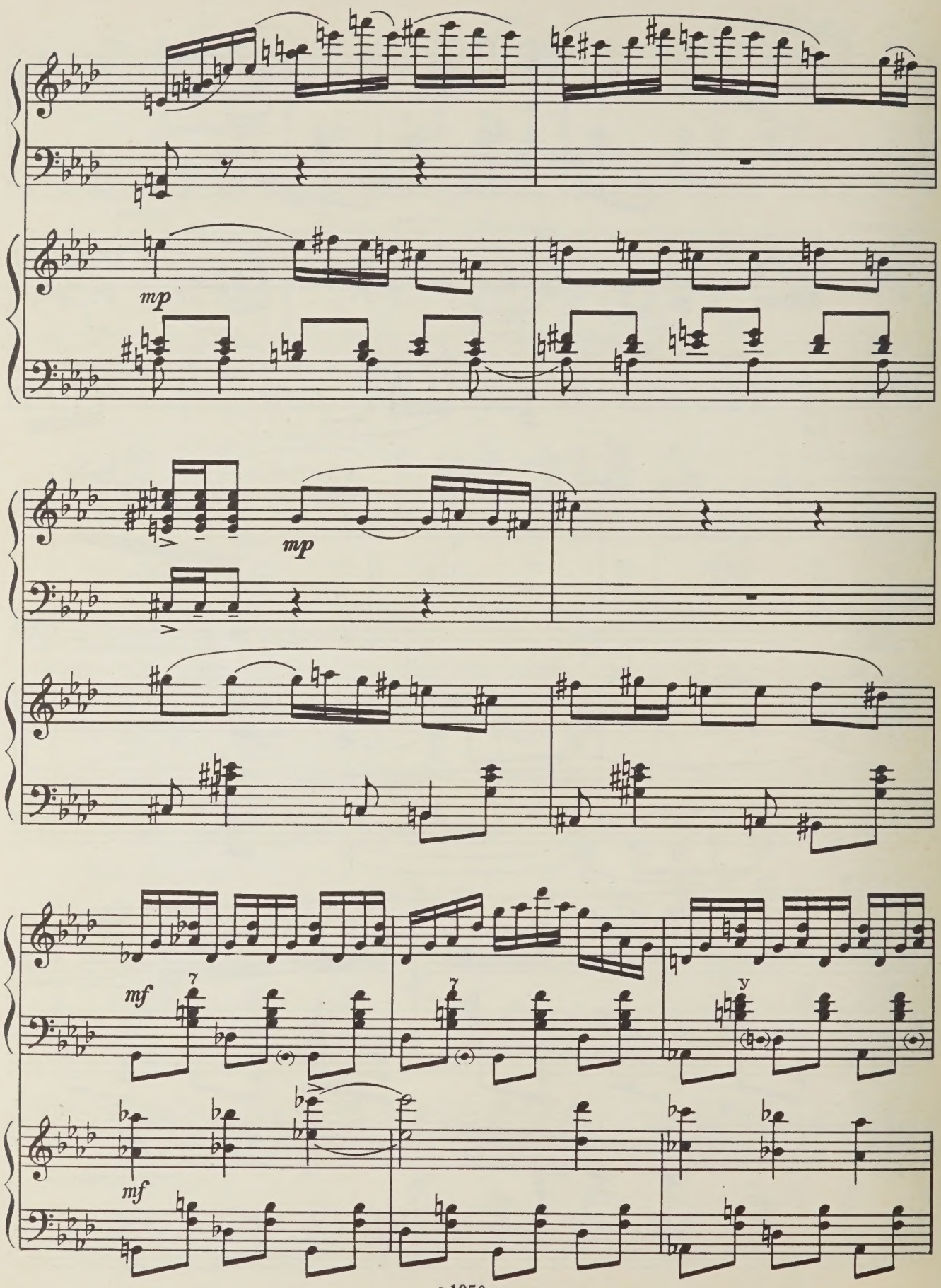

с 1950 к

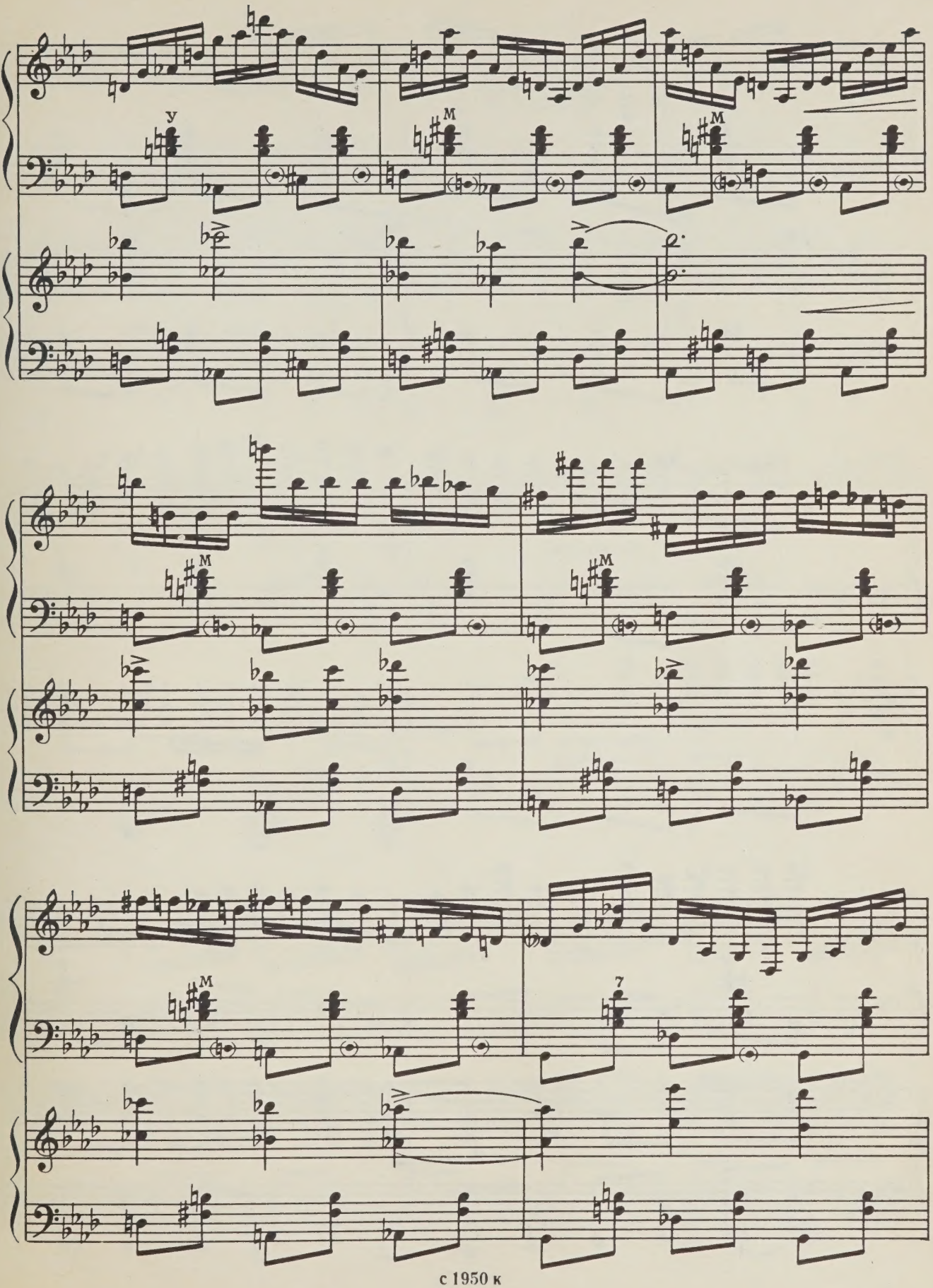

с 1950 к

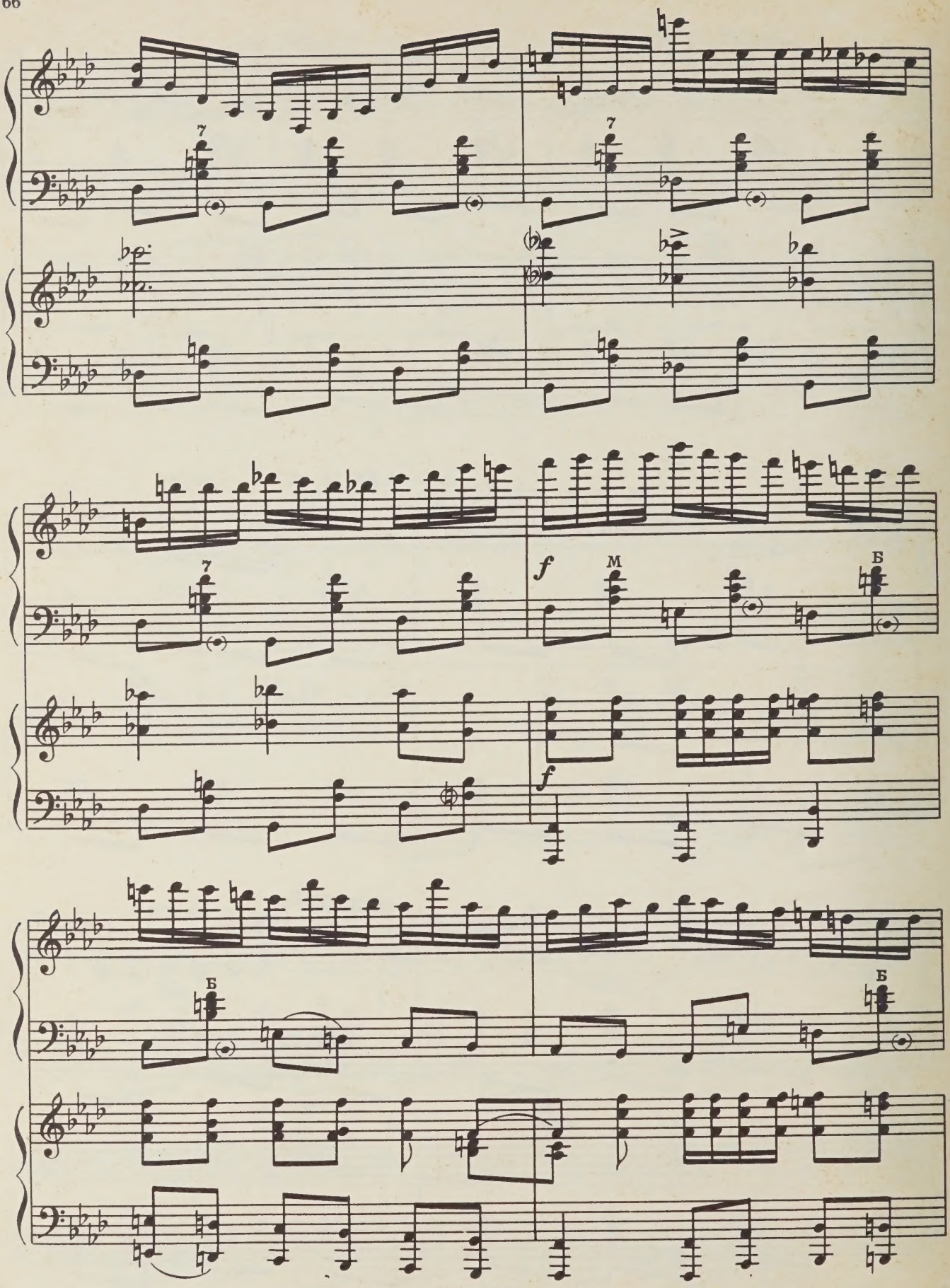

с 1950 к

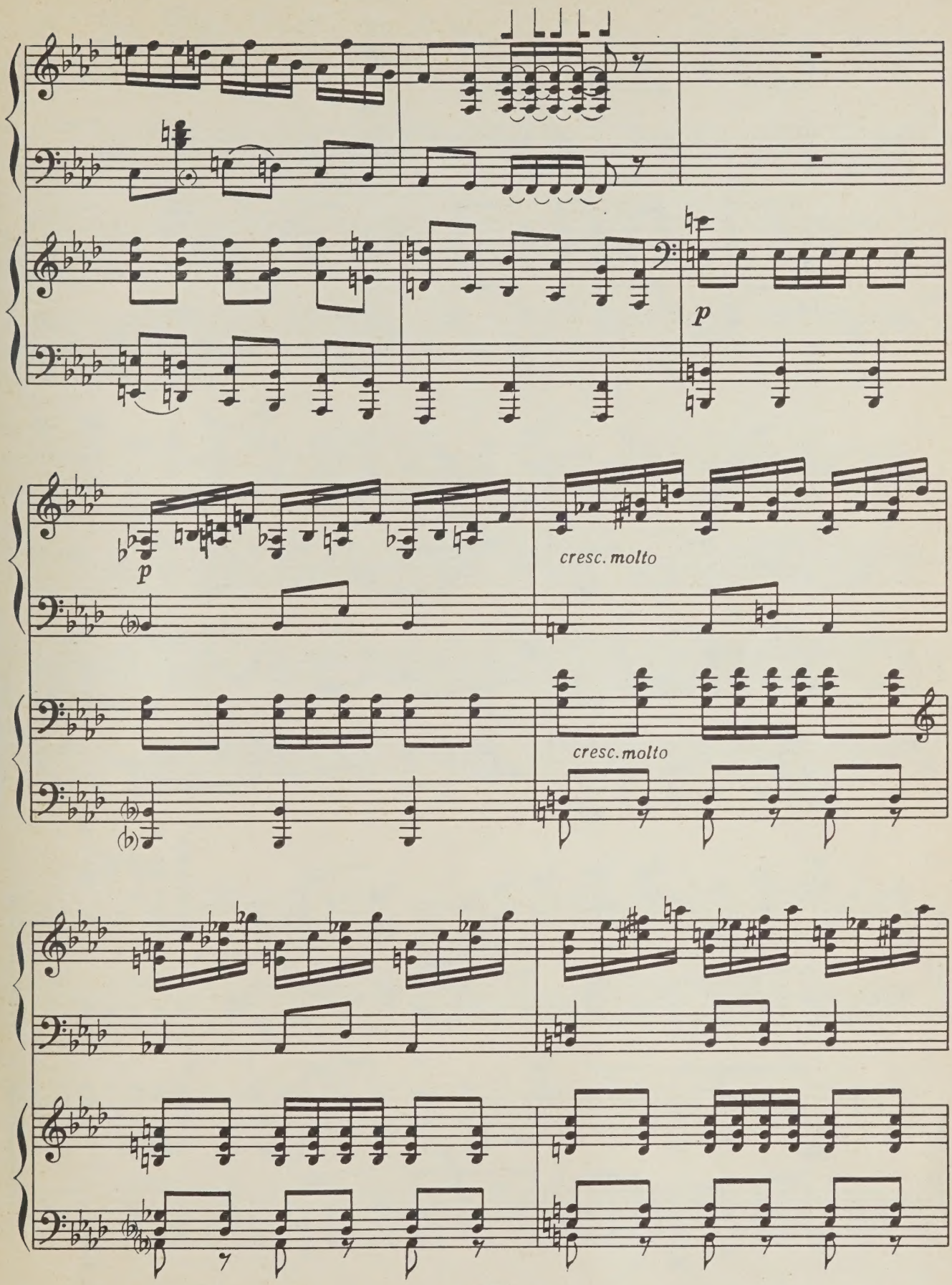
p
p
cresc. molto
cresc. molto

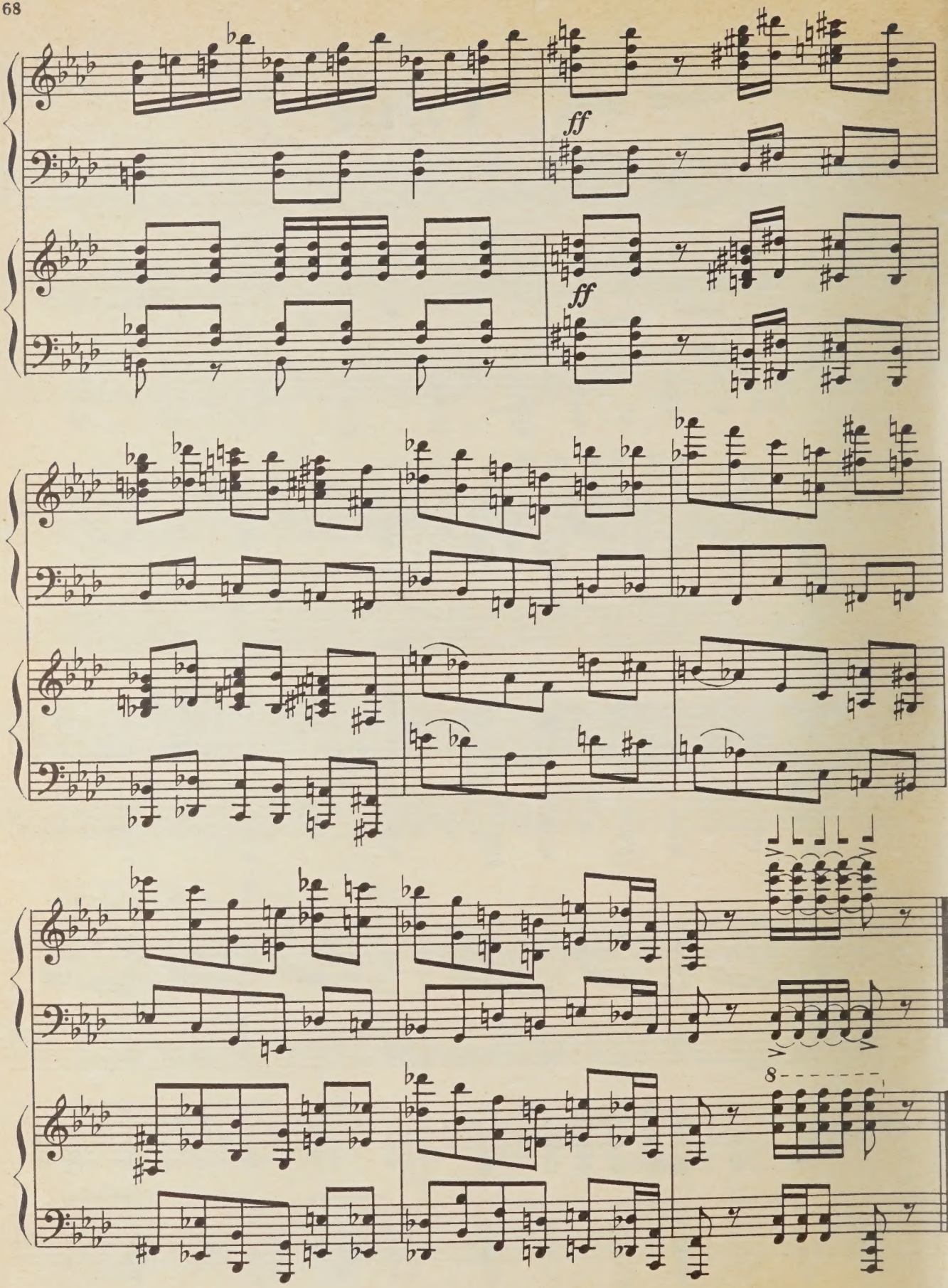
ff
ff
8

85 к.

СОДЕРЖАНИЕ

2

I часть
ПРЕЛЮДИЯ

11

II часть
ТОККАТА

39

III часть
ВАРИАЦИИ НА ДВЕ ТЕМЫ

48

IV часть
ФИНАЛ

Лондонов Петр Петрович
Концерт для готово-выборного баяна с оркестром
Клавир

Редактор Н. Горлов Художник Н. Фролов
Худож. редактор Г. Христиани
Техн. редактор Ю. Вязьмина
Корректор М. Ефименко

Подписано к печати 8/IX-70 г. Формат бумаги 60×90 1/8.
Печ. л. 8,5. Уч.-изд. л. 8,5. Тир. 2830 экз. Изд. № 1950.
Т. п. 70 г. № 286. Зак. 3901. Цена 85 к. Бумага № 1.

Всесоюзное издательство «Советский композитор».
Москва, набережная Мориса Тореза, 30

Московская типография № 17
Главполиграфпрома Комитета по печати
при Совете Министров СССР, ул. Щипок, 18

Индекс 9—7—1

M
1039
.4
A3L65

Londonov, Petr Petrovich
[Concerto, accordion; arr.]
Kontsert dlia gotovo-
vybornogo baiana

Music

PLEASE DO NOT REMOVE
CARDS OR SLIPS FROM THIS POCKET

UNIVERSITY OF TORONTO LIBRARY